PITTSBURG DEFEATS DETROIT 8 TO 6

Exclusive Associated Press Service

Oakland Tribune.

LAST Edition

WEATHER.—Cloudy cooler tonight and Tuesday moderate west wind

OAKLAND, CALIFORNIA, MONDAY EVENING, OCTOBER 11, 1909. 14 PAGES VOL. LXXII. NO. 52

TWO MEN ARE BOUND AND GAGGED; OFFICE IS ROBBED

BAGS OF GOLD AND SILVER TAKEN BY ROBBER

Lone Hold-Up Man Makes Rich Haul in City of Seattle

AMOUNT STOLEN IS NOT YET DISCOVERED

Great Northern Express Company is the Victim of Daring Thug

SEATTLE, Oct 11—Binding and gagging the night chief clerk and his assistant and carrying them to an unoccupied part of the building, a lone hold-up man robbed the office of the Great Northern Express Company at the King street station early this morning, securing several sacks of gold and silver and a large amount of paper money, the total amount running into the thousands

While A P White, the assistant, was out to lunch, E W Simonson heard a knock at the door Opening it he was confronted by a masked man, who covered him with a revolver and ordered Simonson to open the safe Simonson says that he complied with the robber's demands and opened all the compartments of the safe where money is kept

As soon as this was done the robber threw Simonson to the floor, bound and gagged him, and then carried him to another part of the building, where he covered his prisoner with an overcoat

Returning to the office the robber awaited the return of White whom he made a prisoner disposing of him in the same manner he had used in dealing with Simonson He then cut all the telephone wires and taking all the money he could carry left the place

After a short time Simonson succeeded in [illegible] and after liberating White gave the alarm

LEAVES SACK OF SILVER

When the police entered the office they found that the robber had left a sack of silver containing [illegible]

It has been the custom to keep all the money [illegible] from the [illegible] trains [illegible] from Seattle to [illegible] [illegible]

To [illegible] the men described [illegible] years [illegible]

[illegible] in the employ [illegible] Street station [illegible]

SECURE INFORMATION

[illegible]

BARON MINORIZI IS ON WAY TO JAPAN

SAN FRANCISCO [illegible] Minorizi [illegible] envoy [illegible] is [illegible] Teno Murit [illegible] has been summoned home by his government.

HURRICANE IS MENACING SOUTHERN COAST

Havana Already Hit by Big Tornado Which Heads Toward Florida

STORM WARNINGS ARE BEING SENT BROADCAST

Gulf Ports and Island Towns in Danger--High Wind in Key West

HAVANA Oct 11 — A storm of hurricane proportions struck this city early today and raged for hours No fatalities have been reported but the property loss from wind and rain probably will be enormous,

Many lighters and other small craft in the harbor have been sunk or driven ashore All telegraph wires in the city are down the electric power service is crippled and scarcely a tree is left standing in Havana.

THREATENS COAST

WASHINGTON Oct 11 — Great destruction of property and loss of life on the South Atlantic coast and even in the interior according to Professor Willis L Moore is certain to result from the great hurricane which has already touched Southern Florida and is making its way [illegible] coast

[illegible]

At noon he wired the signal office observers at Jupiter Inlet Tampa Jacksonville and Thomasville Georgia to incur any necessary expense to disseminate warnings to the islands coast cities and even the interior of the State

AT LOW RECORD

[illegible]

BAROMETER LOWER

[illegible]

[illegible] of rain has fallen [illegible] past twenty four

TAFT RESUMES JAUNT; SEES SOUTHERN HARBOR

Los Angeles Crowds Line Streets to Pay Homage to President

VISITS WITH SISTER; IS TENDERED BANQUET

Leaves Tonight on Return Trip by Way of Southern Cities

LOS ANGELES Oct 11 — President Taft fresh from his four days of touring and sightseeing in the canyons of Yosemite arrived in Los Angeles shortly before 8 o'clock today

The period of respite from crowds banquets and speech making had accomplished a good effect and the famous smile adorned the President's features as the welcoming committee boarded his special train

After being heartily greeted by Mayor Alexander and the other members of the committee the train pulled out for San Pedro the harbor of Los Angeles where the party was to spend several hours in viewing the government work on the big breakwater and the site of the proposed fortification

When President Taft reached Los Angeles he had accomplished 6266 of the total of 1[illegible] miles of journey stretched out before him when he left Beverly Massachusetts [illegible] Almost [illegible] the United States [illegible] has ended

VISITS SISTER

The principal reason that Los Angeles [illegible] the President's sister Mrs W [illegible] is a resident [illegible] opportunity [illegible] possible with [illegible] today the [illegible] will be the home of [illegible] will remain until the [illegible] Returning after the [illegible] he will spend the night at his sister's home

The first persons to greet President Taft at the station today were Dr and Mrs [illegible] The President standing upon the platform of his private car waved them a welcome before the train was [illegible] stop and they were able to [illegible] his side

Among those composing the committee [illegible] Los Angeles were [illegible] and other [illegible] officers [illegible] and directors of the [illegible] Chamber [illegible] of Southern California [illegible] United States Senator Frank P Flint and Governor [illegible] were already aboard the President's train having come with him from [illegible]

VISITS NEW HARBOR

There were no official ceremonies at the station this morning the welcoming [illegible] formal features being deferred until [illegible] this afternoon when the President returned from his visit to the harbor After the committee had boarded the train it passed through the [illegible] into the [illegible] twenty miles [illegible] San Pedro The visit to the harbor was designed to give the President a first hand view of the great enterprise under way there

(Continued on Page 2.

COMPROMISE MAY BE MADE ON FRANKLIN - STREET FRANCHISE

Majority of Property-Owners Sign an Agreement for Right-of-Way on the Rear of Their Lots

[illegible] committee of the whole of [illegible] will be presented [illegible] agreement upon [illegible] Southern Pacific [illegible]

[illegible] $100 per lineal [illegible] now on the

ON PRIVATE PROPERTY

[illegible] plan will take the railroad off Franklin street altogether [illegible] the new route up [illegible] refused to sign [illegible] original signers of the railroad's application for a franchise It is stated that the small proportion of owners would leave the question of a condemnation proceedings a small proposition

Under this plan the railroad line would [illegible] from the station to a point [illegible] hundred and [illegible] feet [illegible] of Twentieth street The other [illegible] for a right of way [illegible] from [illegible] names were print [illegible] are controlled [illegible]

AGREEMENT OF OWNERS

The following are the agreements signed up by the [illegible]

The undersigned owners of property on the east side of Franklin street having a depth of one hundred and fifty feet easterly hereby agree to convey a right of way over the Easterly end of our said lots to the South Pacific Coast Railway Company for the purpose of running electric trains of cars thereon Said right of way to be thirty five (35) feet in depth east and west and in length the extent of each owner's lot The consideration to be paid by the Railway Company shall be one hundred ($100 00) per lineal foot running north and south and the value of any structures or improvements now on the said 35 feet of each lot Upon the payment of such sum or sums we will each convey to said railway com-

(Continued on Page 2.)

CRANE'S HEAD IN DANGER AS RESULT OF TALK

Chinese Envoy Recalled to Washington to See Secretary Knox

CLOSELY CLOSETED IN LONG INTERVIEW

Expose of Government Plans May Bring Dismissal of Chinese Minister

WASHINGTON Oct 11 — Whether or not Charles R Crane shall proceed to Peking in the capacity of American minister to China seems now to depend upon the outcome of conferences between Mr Crane and Secretary of State Knox who unexpectedly and rather mysteriously summoned him from San Francisco to Washington on the eve of his intended sailing

Many indications early today supported the belief that the situation in which Mr Crane stands is serious and in quarters presumably well informed the belief was strengthened that the minister's connections with the diplomatic service was in a precarious condition

It was believed today that the matter might in fact require several days for adjustment From the air of intense expectancy which prevailed at the State department however it was evident that any hour might bring the situation to a crisis

CONFERS WITH KNOX

Mr Crane arrived from San Francisco late yesterday and was closeted until far into the night with Secretary Knox and his special counsel former Solicitor General William M Hoyt Nothing authentic was obtainable as to the nature or result of that conference It is known that the immediate occasion for the recall of Minister Crane was an article in the Washington special correspondence of the Chicago Record Herald of September 2[illegible] evidencing a somewhat minute acquaintance with confidential matters supposed to be known only to responsible officials in the State department and presumably by Minister Crane relative to the attitude of the government toward the two treaties recently concluded between China and Japan

That publication was highly objectionable to the department of state in that it disclosed the possibility of protest upon the part of the United States against the consummation of these treaties and it is known that Secretary Knox and his associate in the department hold Mr Crane responsible for the disclosures

EXPOSE TREATIES

These treaties which virtually would confer upon the Japanese a monopoly of rich [illegible] developments of Manchuria and would make the Japanese the virtual dictators of Chinese railway extension in Manchuria are regarded by the State department it is said as destructive of the principle of the open door enunciated by the late Secretary Hay and subscribed to by Japan in formal agreement with Mr Root when the latter was Secretary of State

The Chicago publication was regarded as especially unfortunate at this time because of the purpose of the State department to have Mr Crane take careful soundings of the feeling entertained among the other foreign ministers and ambassadors resident in Pekin before any representations were made to the Japanese government

Such a course is essential in order to avoid the humiliating consequences that might be expected to follow a protest directed by the State department to Japan which would not [illegible] and the support of at least a majority of the great powers other than America which had accepted Mr Hay's open door policy as binding upon them

CONFERS FREELY

The great success that has so far attended the efforts of America to keep Manchuria's trade within reach on even terms of all of the powers is ascribed to the fact that at every stage in the negotiations since the conclusion of the Russo Japanese war the American government has freely advised with the great European powers and with Japan insuring thereby a measure of support for its preparations that prevented the formation of even a minority party among the powers

The publication of the Chicago statement has deprived the American minister who is to represent this country at Pekin of considerable advantage in the game of diplomacy and it may now be possible for any power to set into motion machinery that may defeat the whole project

So everything will depend on whether Mr Crane shall acquit himself of responsibility for the publication

Coroner Probes Conboy Shooting

SAN FRANCISCO Oct 11 — The first battle to be put up by Captain Michael Joseph Conboy who shot down Bernard Lagan while in an intoxicated condition began this afternoon at the coroner's inquest when the former police official appear on the defensive before the jury

Detective Tom Burke has been in charge of the gathering of the evidence placed in the hands of the jurors and the following witnesses were called during the session George Greenwood who was with Lagan at the time of the shooting Sergeant F[illegible] who arrested Conboy Mrs Louise Mulhead who was with [illegible] police captain just before and Drs Pinkham O'Connor Terry and Lagan as well as Policemen O'Dowd Nye, Galivan and Hearn Mrs L. A. Paine and Edward McKenna.

Woman Is Crushed to Death — Husband Is Slightly Injured

MRS C G SMITH,
1241 Park Street, Alameda, Who Was Killed by a Street Car in Oakland, and Her Husband, Who Was Riding With Her on a Motorcycle When the Accident Occurred.

Hurled from a motorcycle driven by her husband Mrs Dorothy Smith wife of C G Smith a contracting electrician of 1241 Park street Alameda was dragged more than 100 feet by an Oakland Traction car last night and almost instantly killed The accident occurred at Twelfth and Clay streets before the gaze of the members of the congregation of the First Congregational Church

The motorcycle was wrecked the husband escaped with but a few bruises never having been thrown from his machine The woman was dead when taken from beneath the fender of the car

Smith was driving his motorcycle south on Clay street about 8:45 o'clock As he neared Twelfth street the members of the First Congregational Church were going out upon the street Smith slowed up his motorcycle to pass through the crowd

TELLS OF ACCIDENT

I was blowing my horn continually to avoid running into any of the church members said Smith I had shut off the power in my machine and was simply coasting I could see the stream of light from the headlight of the street car but thought it far down the street But to avoid any possible accident I turned into Twelfth street

There was no sound of warning from the car There was a flash of light a crash a shriek and I felt myself being dragged along on the motorcycle

The car struck the front end of my machine My wife was hurled forward and falling in front of the car was dragged fully half a block under the fender I was not thrown from the motorcycle at all I must have received these bruises (here he showed lacerations on his arms) in jumping off my machine in an attempt to assist my wife. It all happened so quick that I hardly knew what struck us

Smith declares that the car west bound was going at a prohibited rate of speed He declares that the fact that it could not be stopped within 100 feet proves this He said that he was forced to run close to the car tracks to avoid hitting the pedestrians who coming from the church had crowded around the corner

The car was brought to a stop in front of the Orpheum said Smith When it was backed away my wife was taken from under the fender She was dead

Dr J R Sill was a passenger on the car which struck the motorcycle He immediately rushed to the assistance of the woman In the hope that there might be a chance to revive her she was taken to the Oakland Receiving Hospital Later the body was taken to the morgue and was removed to the Smith home in Alameda today

Sue Railroad for Property Payment

SAN FRANCISCO Oct 11—Suit was entered in the Superior Court of this county today against the Southern Pacific Company for $322 326 and interest for two years at 7 per cent

The plaintiffs are Ellen Dore Charlotte Dore, H M Dore and W P Sharp who allege that the sum sued for was promised to them by the railroad company in payment for a block of land at the corner of Market street and Van Ness avenue in this city It was stated at the time of the negotiations for the property, that the block was wanted by the company for the establishment of a depot.

TIGERS LOSE TO PIRATES IN THIRD GAME

Pittsburg Gets Early Lead Which Opponents Are Unable to Overcome

JENNINGS' MEN TAKE BRACE IN SEVENTH

Final Score is 8 to 6--Batting Rally of Detroit in Ninth, Ineffective

DETROIT, Oct. 11.—Terrific hitting by Pittsburg in the early innings of today's championship game gave the Pirates the third of the world's series by a score of 8 to 6.

Despite the fact that Detroit opened up a hard batting feat in the seventh inning and finally made a desperate effort to tie the score in the ninth, they were unable to overhaul the lead which Clarke's men gained by hammering Summers out of the box.

Today's game was played on a soggy field and during the last few innings a heavy rain was falling. The umpires, however, declined to call the game off until the full nine innings had been played.

Cobb was again the star of today's play. During the eighth inning Cobb came in at terrific speed to capture a fly ball. He caught the ball at the same instant that he slipped on the wet grass. The Georgia man turned a complete somersault but came up with the ball held aloft. The bleachers went wild at Cobb's feat.

The loss of today's game was due to Manager Jennings in putting Summers in to pitch for the Tigers despite the belief that he thought the damp weather would effect his twirling Mullins and Summers were both rivals for honors today, but Jennings decided that the hero of Monday's defeat should wait until tomorrow

Willett who supplanted Summers after the latter had been knocked from the box, was hit rather freely

The final score

	R.	H.	E.
Pittsburg	8	11	2
Detroit	6	11	3

Batteries—Liefeld and Gibson Summers Willett Works and Schmidt.

DETROIT Oct 11—A leaden sky with an occasional glimpse of the sun and a damp field greeted the crowd as it made its way to Bennett Park for the first of the world's championship games between Pittsburg and Detroit in this city today. At no time was it certain that it would not rain but the thousands went to the park determined to brave anything to see the great battle

It would take a remarkably heavy rainfall to cause the National Commission to postpone the game as the officials and the two teams are eager to finish the crucial series as soon as possible It rained hard all yesterday afternoon and for some time after dark. Then the downpour ceased but it became colder.

TIGERS GET OVATION.

The Detroit team was given a great ovation as it emerged from its club houses led by manager Jennings It went about its work in a determined and businesslike way

[illegible] Cobb was cheered as he appeared, because of its brilliant work in Saturday's game at Pittsburg

The selection of pitchers was puzzling to Managers Clarke and Jennings and neither would make a definite announcement during the preliminary practice Jennings had both Summers and Millin warming up The Detroit manager desired to give Summers a chance at the National League champions but he was afraid the damp weather would affect his pitching He [illegible] decided to let him pitch Manager Clark selects Leifeld a left hander Detroit is considered rather weak against good left handers and it was believed that Liefeld would be given the chance of winning the battle for the national league

THREE UMPIRES WORK

Umpires O'Loughlin and Johnstone held a conference with the National Commission concerning the ground rules as the crowd had overflowed into every part of the outfield Umpire Klem who is not working today was sent out into right field foul line to assist the umpires The use of a third umpire in an advisory capacity was an innovation Umpire O'Loughlin work[s] behind the plate Gibson will go behind the bat for Pittsburg while Schmidt will catch for Detroit

[illegible] order

PITTSBURG — Byrne third base; Leach center field Clarke left field Wagner shortstop Miller second base Abstein first base Wilson right field Gibson catcher Liefeld pitcher

DETROIT—D Jones left field Bush shortstop Cobb right field Crawford center field Delehanty second base, Moriarity third base T Jones first base Schmidt catcher Summers pitcher

GAME BY INNINGS

Pittsburg—First inning Byrne got to first on a hit and run play along third Leach singled over second sending Byrne to third Clarke hit to Summers and Byrne was run down between home and third Moriarity Schmidt to Bush Leach to third Clarke to second

Wagner sent sharp grounder that Bush could not handle Leach and Clarke scoring Wagner stole second and went

(Continued on Page 2.

Boys Get Busy

FREE! A $5.00 School Suit will be given away free to any schoolboy under 15 years of age who will send in before October 15 the largest number of words (no two alike) made from the letters comprised in the name

"Schwartz Bros. Juvenile Department"

The list is to be sent in a sealed envelope bearing the name and address of sender and parents.

Schwartz Bros
JUST CLOTHIERS FOR MAN AND BOY
956–958 WASHINGTON ST. OAKLAND, CAL.

This map shows the plan of the new proposition which is to be offered the committee of the whole of the common council tonight by a committee of property-owners along Franklin street, which is in the nature of a compromise on the proposed franchise for Franklin street asked for by the Southern Pacific Railroad for the running of electric cars. It shows the proposed Franklin-street franchise and the new route, and also the fact that the new plan would keep the road entirely off from the streets excepting where a crossing had to be made from one block to another. All of the property-owners, with the exception of three, have signed an agreement to give the railroad the thirty-five-foot right of way that they require.

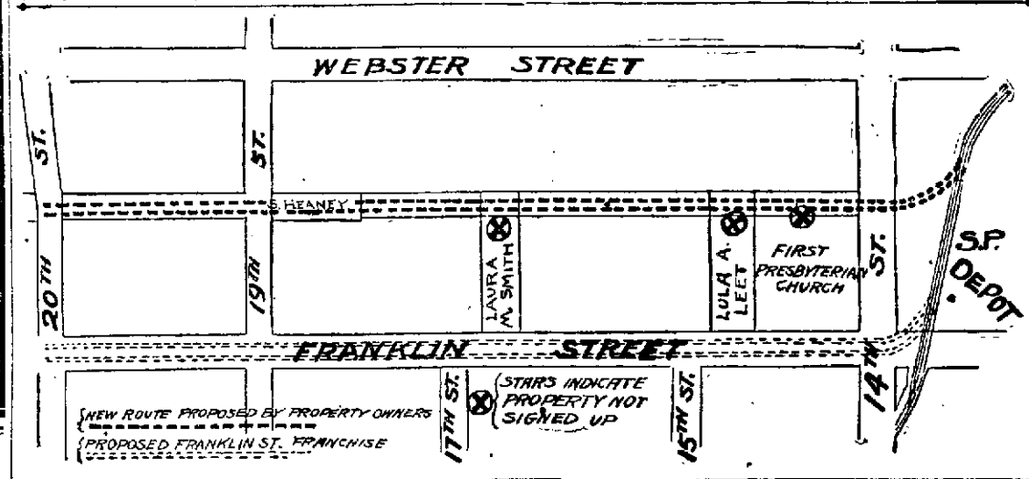

We guarantee HOLEPROOF Sox because we know they will wear 6 months or more without holes, rip or tear.

You will get twice the worth of your money if you insist on the genuine HOLEPROOF HOSIERY.

Now 25c a pair - 6 pair guaranteed 6 months ($1.50)
Sea Island Cotton $2.00 Silk Lisle $3.00

Holeproof Hosiery

For Women and Children is the Best in the World

Ladies' Stockings $2.00 and $3.00 a box
(Six Pairs in a Box).

Children's Stockings 50c pair

M. J. KELLER CO.
Washington Street

SNOW FALLS IN MIDDLE-WEST

Blizzard Sweeps About Duluth and Flakes Fall in Kansas City

DULUTH, Minn., Oct. 11. — Duluth and vicinity are wrapped in the first blizzard of the season which began early yesterday evening. Lake Superior is running high and shipping has been delayed. A sixty mile northeaster is accompanied by snow, sleet and hail.

FIRST FLAKES OF SEASON.

KANSAS CITY, Oct. 11. — With the first snow of the season falling at Sioux City and Omaha, Nebraska, and sleet at St. Joseph, Missouri, portions of those states as well as eastern Kansas experienced a decided fall in temperature today. In Kansas and Missouri a temperature of 45 degrees above zero was recorded. Sioux City this morning reported a heavy fall of snow which melted as it fell.

HURRICANE AWAITED.

MIAMI, Florida, Oct. 11. — The storm which prevailed here since yesterday increased in intensity this afternoon, the rain coming down in sheets driven by strong winds from the south. People are fortifying their homes and vessels in the harbor against the hurricane which is expected to arrive tonight.

ICE REIGNS AGAIN.

FAIRBANKS, Alaska, Oct. 11. — Navigation of the Tanana river was closed yesterday by the freezing of the stream. The unexpected freeze caught a number of steamers in river and will hold them prisoner until spring, when two of them will be in a dangerous position at the breaking up of the ice.

Two steamers crowded with stampeders for the new Iditarod were frozen fast. A thousand tons of freight within a short distance of Fairbanks will not be available until next May.

Remsen to Inspect Explorer's Records

WASHINGTON, Oct. 11. — The National Geographic society, in response to a proposal from the Peary Arctic Club, adopted today a resolution agreeing to join the American Geographic society and the American Museum of Natural History, in requesting Dr. Ira Remsen, president of the National Academy of Sciences, to appoint a committee to examine and report on the Arctic records, observations and data of Commander Robert E. Peary and Dr. Frederick A. Cook.

Use Rockets in Taft Greeting

LOS ANGELES, Oct. 11.—The President had an unusual Sunday experience at Bakersfield last night which gave those attached to his party, especially the Secret Service men, a great deal of concern.

Despite instructions sent ahead that no fireworks should be used at any celebration, the President's train rolled into Bakersfield to the accompaniment of a flare of rockets and Roman candles and exploding bombs. Some of the rockets, badly directed, whizzed along the ground, and one broke within fifty feet of the President. The President declared the reception was entirely unexpected and made a little speech.

WIFE DIRECTS RESCUE OF DROWNING MEN

SAN FRANCISCO, Oct. 11.—While Mrs. John Wilson of 1809 Lombard street coolly directed the rescue of her husband late Sunday afternoon he and two other men, Harry Boges, a professional worker, and Henry Brown, a longshoreman, struggled for their lives in the cold waters of the bay off Webster-street wharf, after their sloop, the Oceola, had capsized.

The three men had just set out for a sail when the sloop was caught. Over she went, throwing them into the bay. Mrs. Wilson was watching the little craft and saw the accident. Crying for help she directed her waiters to several small boats. Wilson and his companions were picked up after a struggle lasting for fifteen minutes.

After learning of her husband's safety Mrs. Wilson fainted.

Hunyadi János

Best Natural Laxative Water

Is Nature's own remedy for common ills, such as torpid liver, indigestion and disorder of the bowels. Its action is speedy, sure and gentle, without leaving any bad after effects. It is cordially recommended by the best Physicians and its extensive use all over the world for nearly half a century is its best recommendation. Try it and judge for yourself when you suffer from

CONSTIPATION

FURNITURE AT HALF PRICE
This Week at
H. SCHELLHAAS,
408 Eleventh St.

TAFT RESUMES JAUNT TO SOUTH

Los Angeles Crowds Line Streets to Pay Homage to President

(Continued From Page 1.)

The President's train did not stop at San Pedro. At the station practically the entire population of the harbor town and the surrounding country side were gathered to greet the arrival of the country's chief executive.

The party proceeded immediately to the wharf near the station, where launches were in waiting.

A tender from the United States Revenue cutter McCulloch acted as an escort to the President's launch. On board this vessel were Governor Gillett, Mrs. W. A. Edwards, the President's sister, and President Booth of the Los Angeles Chamber of Commerce. More than two hours were occupied in the trip over the bay, the President's launch finally proceeding alone and unescorted through the narrow straits into the inner harbor of San Pedro. The President expressed interest in the construction of the breakwater which extends for nearly 9000 feet from Point Firwin.

DINES ON TRAIN.

A dining car has been attached to the train at San Pedro and the President had luncheon with the committee on the return trip to Los Angeles. A brief stop was made at the little town of Compton, where the President from the rear platform called a word to a few hundred citizens and waved a good bye as the train was whisked away.

When the special reached Arcade Station at Los Angeles at 1 o'clock many thousands of people were banked about the depot in all directions. The park had been carefully policed, however, and the crowd held back by ropes and a guard of scores of policemen and Secret Service men. A great cheer from the crowd greeted the appearance of Taft. Here the President was extended the official welcome by the reception committee, and he replied in a few words, thanking the representatives of the city for its hospitality. The brief ceremonies were concluded amid the cheers of the thousands of people surrounding the official group. Entering automobiles, the President and his escort proceeded on the parade through the city's streets.

GAILY DECORATED.

Los Angeles had been gaily decorated with the national colors and with myriads of flowers for which the southland is famous. The President's automobile was decorated with yellow chrysanthemums. With him in the machine, besides his military aide, rode only Mayor Alexander. Although it was a seven-seated passenger car, the President's ample figure precluded the possibility of others of the committee sharing the pleasure of the ride through the streets in the same machine. The small seats in the tonneau of the car had been removed to give the President ample room.

BANQUETED TONIGHT.

Tonight the President is to be tendered a banquet at Sorine Auditorium. Tomorrow he will proceed early to Sawtelle, where he will address the inmates of the National Soldiers' Home, lunching later at Pasadena and proceeding through the orange belt to San Bernardino, Redlands and Riverside. From the latter place he will leave for Arizona Tuesday night.

PREACHES SUNDAY SERMON.

FRESNO, Oct. 11. — From the snow capped peaks of the Sierras down to where the thermometer ranged about the nineties gave President Taft, who arrived here shortly after 3 o'clock yesterday afternoon, an effective illustration of the extremes of climate that exist in the great State of California.

He was greeted by practically the entire population of the city and the surrounding country, and after a short automobile trip through the business sections addressed a gathering of many thousands in the court house square.

The President's speech was in reality another Sunday sermon, the third he has preached since his trip began.

His text, quoted from memory, was "That he who conquereth himself is greater than he who taketh a city," and from it the President drew the lesson that popular government must always be a failure unless it is based upon sound common sense and the self-restraint that goes to make the good loser.

He drew an analogy between the American people in this respect and those less restrained peoples who in their attempts at self-government follow an election with a revolution.

HIS STOP AT MERCED.

On his way to Fresno Taft stopped at Merced for three hours and attended morning service at the Presbyterian church. His greeting here came from probably the most cosmopolitan community he has met in all his travels. In the throng that lined the sidewalks was a commingling of Chinese, Japanese, Armenians, Portuguese and a dozen other nationalities. In fact, the President was told in one of the public schools of the city 26 nationalities were represented. Half of the Armenians of the entire country are said to be gathered here.

A feature of the President's visit to Fresno was the presentation of an address of good will for him from the Japanese residents of the city.

The President left here at 5:20 p. m. for Los Angeles. He stopped at Bakersfield tonight for a few minutes to make a car end address. Taft was a little stiff from his long mountain walk of yesterday, but declared he would like to have a similar experience every day.

HIS ADDRESS A SERMON.

The meeting held in the court house square was arranged by the Ministerial association of Fresno, and nearly all of the churches of the city were represented. The President spoke for the first time since noon Wednesday. He was introduced by Mayor Rowell.

A philosopher says that fortune usually knocks at a man's door in a whisper.

PITTSBURG WINNER OF THIRD GAME

Defeats Detroit by Score of 8 to 6 While Rain Falls

(Continued From Page 1.)

to third on Schmidt's wild throw to center.

Wagner scored on a wild pitch by Summers. Miller walked. Abstein singled to center and Miller went to third on the hit and scored on Crawford's throw past Moriarity, Abstein going to third. Wilson singled to center, scoring Abstein. Gibson out, Bush to T. Jones. Maddox fouled to Schmidt. Five runs.

First inning: Detroit—D. Jones flied to Leach. Bush singled over second. Cobb struck out. Crawford forced Bush at second Miller to Wagner. No runs.

Second inning: Pittsburg—Byrne out, Moriarity to T. Jones. Leach was hit on the hand by a pitched ball and went to first. Clarke hit on leg by pitched ball and went to first, Leach going to second. Wagner forced Clarke at second. Bush to Delahanty, Leach going to third. Pittsburg scored on a double steal, Leach scored and Wagner stole both second and third. Miller popped to Delehanty. One run.

Detroit—Delehanty hit into left field overflow for two bases. Moriarity struck out, T. Jones popped to Byrne. Schmidt out, Miller to Abstein. No runs.

Third inning: Pittsburg—Abstein popped to Delehanty. Wilson flied to Crawford. Gibson out, Moriarity to T. Jones. No runs.

Detroit—Willett sent a long fly to Clarke. T. Jones flied to Clarke. Bush out. Byrne to Abstein. No runs.

Fourth inning: Pittsburg—Maddox out, Willett to T. Jones. Byrne flied to Bush. Crawford made a great running catch of Leach's terrific drive. No runs.

Fourth inning: Detroit—Cobb out, Maddox to Abstein. Clarke made a brilliant catch of Crawford's long fly. Delehanty singled to left. Moriarity forced Delehanty at second, Wagner to Miller. No runs.

Fifth inning: Pittsburg—Bush made a bad mess of Clarke's grounder and it rolled on into left field. Wagner popped one over T. Jones for a safe hit, Clarke going to second.

In attempting to sacrifice Miller bunted an easy fly to Willett. Abstein flied to Crawford in deep center and Clarke went to third. Wagner stole second. Wilson lined to Bush. No runs.

Detroit—T. Jones popped to Miller. Schmidt out, Miller to Abstein. Willett out, Byrne to Abstein. No runs.

Sixth inning: Pittsburg—Gibson flied to Crawford in deep center. Maddox flied to Cobb. Byrne out, Bush to T. Jones, after the ball bounded off Willett's hand. No runs.

Detroit—D. Jones popped to Gibson. Bush singled to left. Cobb forced Bush at second, Wagner to Miller. Crawford forced Cobb at second, Milller to Wagner. No runs.

SEVENTH INNING.

Delehanty hit over Clarke's head for two bases for his third successive hit. Moriarity reached first when Miller fumbled his grounder and then threw wild to Abstein. Delehanty went to third.

Pittsburg began to delay the game in the hope Maddox would settle down.

Pittsburg advanced the claim that Moriarity had interfered with Abstein at first, but the umpire would not allow the kick and the game was resumed after a long discussion.

Seventh inning: Pittsburg—Leach sent a high fly to Crawford. Clarke out, Willett to T. Jones. Wagner singled to left for his third hit. Wagner was out stealing, Schmidt to Bush. No runs.

T. Jones singled to right, scoring Delehanty and sending Moriarity to second.

Schmidt filed out to Byrne, McIntyre batting for Willett, struck out. D. Jones bunted safely along the third base line and the bases were full. Bush hit just out of Wagner's reach, scoring Moriarity and T. Jones, and sending D. Jones to second.

Cobb singled to center, scoring D. Jones and sending Bush to second. Crawford popped to Abstein. Four runs.

Eighth—Pittsburg—A heavy shower has just started. Works now pitching for Detroit. Miller struck out. Abstein doubled into center field crowd. Wilson out, Works to T. Jones, sending Abstein to third. Gibson fouled to Schmidt. No runs.

Detroit—Delehanty out, Miller to Abstein. Moriarity drew a base on balls. Moriarity out stealing, Gibson to Wagner. T. Jones walked. Schmidt flied to Clarke. No runs.

DETROIT TWO RUNS.

Ninth inning, Detroit—Mullin batted for Works and struck out. D. Jones was safe at first when Abstein dropped Wagner's pretty assist. Bush beat out a grounder to Byrne, sending D. Jones to second, making four hits for Bush. Cobb hit into the right field crowd for two bases, scoring D. Jones and sending Bush to third. Crawford out, Wagner to Abstein, scoring Bush and sending Cobb to third. Delehanty flied to Clarke. Two runs.

Ninth inning: Pittsburg—Maddox struck out. Byrne singled over second. Leach sent a two-bagger into left field crowd, sending Byrne to third. Clark hit a sacrifice to Cobb and Byrnes scored, Leach going to third. The game is now being played in a downpour, and it is so dark it is difficult for the players to see the ball. Wagner singled to right field, scoring Leach. Wagner's fourth hit. He later stole second. Cobb made a circus catch of Miller's fly, turning a somersault and came up with the ball in his hand. Two runs.

Jack Le Roy pleaded guilty in the criminal department of the Superior Court this afternoon to the charge of forgery and was sentenced by Judge Brown to serve two and a half years in the penitentiary at San Quentin. Le Roy forged the name of H. C. Snow to a check for $20 on the First National Bank, making it payable to A. De Witt.

MAY COMPROMISE ON S.P. FRANCHISE

Property Owners Sign Agreement for Right-of-Way on Rear of Lots

(Continued From Page 1.)

pany in accordance with the foregoing.

Lillian M. McPike, 180 feet, 1270 Franklin street.

W. P. Wheeler, 50 feet, 1360 Franklin street.

Augusta Mellmann, 34½ feet, 1376 Franklin street.

F. J. Woodward, 50 feet, Franklin street.

Raymond W. Taylor, by Montell Taylor, 35 feet.

Clara E. Glover and Lou E. Alexander, 42½ feet, Franklin street.

Thomas S. Williams, 65 feet, 1228 Franklin street.

John Thompson, 74 feet.

William Frisbie Lewis, by Irving C. Lewis, subject to approval of Wm. Frisbie Lewis, 59 feet.

F. J. Fluno, Geo. H. S. Haly, attorney in fact, 80 feet.

Helen M. Hudson, L. M. George and Edna E. Hudson, 54 feet, Franklin street.

Thos. Prince, 50 feet, 1374, Franklin street.

NATIVE SONS AGREE.

Mr. H. J. Laymance: The following resolution was adopted by the Native Son's Hall Association Board, at a regularly called meeting September 17, 1909.

Resolved, That the president (J. J. McElroy) and secretary (C. F. Kinsey), of the Native Son's Hall Association of Oakland, Cal., be authorized to sell the eastern portion of our lot at 1356 Franklin street, Oakland, consisting of 42 feet measured north and south by 35 feet east and west, for $4200 net to us. This authorization to be granted for a period of thirty days, commencing September 20, 1909.

C. F. KINSEY, Secretary.

RENZ PROPERTY.

The undersigned owner of property fronting on the east side of Franklin street, having a frontage of 25.3 feet and a depth of 150 feet easterly, hereby agrees to convey a right of way from the easterly end of said lot to the South Pacific Coast Railway Company for the purpose of running electric trains of cars thereon; said right of way to be 35 feet in depth east and west and in length the extent of my lot frontage. The consideration to be paid by the railway company shall be $100 per lineal foot running north and south. On the payment of such sum I will convey to said railway company in accordance with the foregoing.

The outhouse at the easterly end of the lot to remain my private property, also all fencing that is up now, to enclose the lot.

This agreement is to expire after November 15, 1909, if not taken up previous to that time, and will, after that date, be considered void.

ON RIGHT OF WAY.

For $1 United States coin to me in hand paid, the receipt whereof is hereby acknowledged, I hereby agree to sell to M. J. Laymance, within thirty (30) days from date hereof, the following described real property situated, lying and being in the City of Oakland, County of Alameda, State of California, bounded and described as follows, to wit:

Commencing at a point on the southerly line of Durant street, distant thereon one hundred and thirteen (113) feet easterly from the easterly line of Franklin street, and running thence easterly along said line of Durant street thirty-seven (37) feet; thence southerly and parallel with Franklin street seventy-five (75) feet; thence westerly and parallel with Durant street forty-seven (37) feet, and thence northerly and parallel with Franklin street seventy-five (75) feet to the point of commencement.

$11,100 IS ASKED.

For the sum of eleven thousand one hundred ($11,100) dollars gold coin of the United States, cash upon delivery of deed, purchaser to assume and pay all taxes and assessments levied or assessed upon or against said real property, also any assessment for any work now commenced and which may be a lien upon said real property.

This agreement is given as an option and is intended to be an option and nothing else. Time is the essence of this agreement, and in case said purchase is not made within said thirty (30) days then this agreement to be null and void.

SARAH HEANEY.

Dated, Oakland, Calif., August 30, 1909.

COMPROMISE ACTION.

This new movement followed a recent conference held between Mayor Mott, Superintendent Scott, H. C. Capwell, A. S. Lavenson and M. J. Laymance. The latter at the time said he thought he could get the permission of the property owners to the proposition and the result is the new plan which will be presented to the council committee tonight by Snook & Church, attorneys for the property owners interested. The route has many advantages for the property owners and others interested, for it would mean a straightening of the line and the leaving of several blocks free from railroad lines.

MRS. HEANEY'S OPTION.

In the block bounded by Franklin and Webster and Fourteenth to Twentieth there are twenty-six property owners. Under the agreement Mrs. Sarah Heaney, whose property is directly on the right of way, is to receive $11,100 for her home. She gave an option on this property which expired on August 31, but which the committee having charge of the matter have been assured will be renewed today. From Nineteenth street on to Twentieth rights of way for the new project have already been secured. The proposed line is kept wholly on the property of the owners of the land on the east side of Franklin street.

BEATS VICTIM ON HEAD: TAKES MONEY

SAN FRANCISCO, Oct. 11. — A lone highwayman, armed with two revolvers and wearing a mask, held up George Tapas on Barry street, between Third and Fourth, at 3:30 this morning, beat his victim into insensibility and robbed him of $110 in cash. The thug gave no warning, but after striking Tapas with the butt end of his revolver, calmly extracted his purse from an inside pocket of his vest and made good his escape.

Policeman Ammear heard a cry for help and, together with Officers O'Brien and Driscoll, searched through the lumber yards in the vicinity, but could not locate the culprit.

AUDITOR FINISHES TAX EXTENSIONS

Collector Barber Now Has the Rolls in His Custody

County Auditor George S. Pierce turned over to Tax Collector James B. Barber last evening at 5 o'clock, the tax roll of the town of Piedmont, the last of the eighty-nine rolls of Alameda county, on which the taxes for the new fiscal year are to be collected. The auditor's task has been finished in three weeks, establishing a record for work in his office. To do the work in the allotted time it was necessary for a large clerical force to constantly apply itself up to midnight every night, as well as Saturdays and Sundays. This year the work was doubly hard by reason of the fact that the State Board of Equalization raised the county assessment 10 per cent, which increase had to be figured by the auditor on each individual assessment in the county, aside from doing the regular routine work of the office. Owing to the new laws framed by the last legislature, allowing electric light, library and county high school districts, the special tax extensions this year nearly doubled over those of 1908, particularly in Brooklyn township.

INCREASE IN DISTRICTS.

A pace of seven rolls a day was maintained during the last week of the work just completed, with an average of 1000 tax bills to the roll, or 2000 actual tax extensions to the roll for State and county first and second installments. In the townships of Murray, Washington, Eden, Pleasanton, Brooklyn and Oakland the office computed and extended over 12,000 special tax items, such as high school, common school, school bond, fire, lighting, library, county high school and special taxes. In 1907 there were eighteen special taxation districts in the county; in 1908 there were twenty-two and this year that figure has been jumped up to thirty-nine.

In order to lighten the work as much as possible and simplify the work of collection, County Auditor Pierce combined rates wherever this was possible. In Brooklyn township, the rate is $1.84 because of combining the tax for John C. Fremont high school with the State and county tax. Therefore the burden of paying all the special school taxes in Brooklyn on the first installment is obviated and made lighter for the taxpayer by splitting it into two installments. This system was also carried out in San Leandro, Hayward, Pleasanton, Livermore, Ocean View, Emeryville, Piedmont and in every district having two tax rates.

NEW TAX LEVY.

A tax which will be entirely new to the county is one levied upon all districts not within high school districts, including Emeryville, Ocean View, Piedmont and San Leandro, and in the rural school districts of Eureka, Hays, Midway, Mountain House, Murray, Summit, Sunol Glen, Tesla and Vallecitos. The rate is 4 cents on the $100 valuation. To make the special tax items clearer to any one who desires to trace the amounts to the different districts in which the property is assessed Tax Collector Barber has caused to be stamped in the rolls opposite the auditor's tax extension the name of the district.

Those whose property is subject to mortgages will find that the value of their property has been increased in ratio to the mortgage. In the work of computation this mortgaged property offered the greatest obstacle to rapid work in the extention of the rolls. If a piece of property is mortgaged for $1000 and the mortgage is assessed at $1000, the owner will have to pay the tax on the 10 per cent raise, or the rate on $100. If the mortgage is assessed at $900 and is valued at $1000 the mortgage will pay the raise of $90 in value. Owing to the hundreds of mortgages in the county there are many persons who will be called upon to pay on valuations above the mortgage.

The actual work of the task just finished has been carried on by Chief Deputy County Auditor Harry Rogers, with the assistance of about twenty-five others, including many of the deputies in the other county offices.

Police Search for Restaurant Manager

E. J. Bartels, a widely known restaurateur of Oakland, has disappeared, leaving behind a long string of creditors, whose claims amount to some $2500, and a wife and family, who declare they know nothing of his whereabouts. The police have been asked to assist in finding him.

Bartels with E. O. Hanna established the Puritan Restaurant at Broadway and Telegraph avenue about two years ago. In January of this year the firm purchased the old Alpha restaurant at Tenth street and Broadway. Hanna was at that time in business in Sacramento and his wife co-operated with Bartels in running the two eating houses.

A few months ago Mrs. Hanna discovered what she regarded as grave misappropriations on the part of Bartels and sent for her husband. The partnership was immediately dissolved and Bartels assumed the debts and the management of the Puritan restaurant while Hanna and his wife took the Alpha restaurant. It is alleged that Bartels immediately began to run behind in his accounts with the various merchants who supplied the cafe and borrowed money from S. H. Bates of the New Jersey Farm Creamery and others.

Bartels disappeared two weeks ago. A few days later the restaurant was placed in the hands of a receiver by mutual consent of the creditors and the family of Bartels.

FINGERS CRUSHED IN KNEADING MACHINE

SAN FRANCISCO, Oct. 11.—Walter Rippas of 1423 Golden Gate avenue had his right hand caught in a rolling machine at the California Baking Company at 11:30 this morning and two fingers were amputated. His wounds were dressed at the Central Emergency Hospital.

If You Knew

for a fact that you could buy the piece of furniture you need for several dollars less at Mackay's; and if you knew at the same time that in points of character, quality and serviceability our furniture is superior;

We say if you KNEW these things as we know them, you would know then what our NEW selling basis means to you. After all, there's nothing so convincing as actual sight. Therefore we say, come and see the beautiful new designs and note the incredibly low prices of the following:

Fumed Oak Pedestal Dining Table, 6 ft. extension, $12.00; Fumed Oak Chairs, $3.00; Large Handsome Dresser, with large oval Mirror, choice of mahogany, oak or birdseye maple, at $21.00; Chiffoniers to match, same price.

Have you seen the new Telephone Tables?

Mackay's
418-424 Fourteenth St.

Boldly Rob Store In Heart of City

SAN FRANCISCO, Oct. 11. — On the busiest corner of Market street, with three regular policemen passing the place, and three special officers coming round at intervals of one hour each, the optical goods establishment of Lasky's, 814-816 Market street, was burglarized at an early hour this morning, and goods to the value of $150 stolen. This is the second time within a year that the house has been broken into and only a few months ago Glindeman's jewelry store, next door, was entered.

On this occasion the burglar smashed a window and got away with some valuable binoculars and cameras, which were within easy reach.

Night Riders Fire Volley Into House

LEXINGTON, Oct. 11. — Twelve masked night riders surrounded the home of James Devon, a member of the tobacco pool, near Shannon last night and fired several volleys through the windows. No one was hurt.

The night robbers gave notice they would return. Devon has armed himself and barricaded his home.

DRUGGIST IS CHARGED WITH GRAND LARCENY

SAN FRANCISCO, Oct. 11.—Voundale Lamon, a druggist, was taken into custody at 3 o'clock this morning by Policeman Brady of the Central station and charged at the city prison with grand larceny. The complainant is Miss Emily Brady with whom Lamon was spending the evening. She avers that as soon as he left her apartments she found that some jewelry and $5 in money was missing.

She summoned the officer and had Lamon placed under arrest.

Ruby Davis, a waitress, was arrested by Policeman Welch and Behan and charged with grand larceny on complaint of Antone Chipellano, who declares that the woman robbed him of $55 in cash in a lodging house at 1054 Kearny street.

WASHINGTON R. PITTS DIES IN ELMHURST

Washington R. Pitts, a pioneer engineer on this coast, died at his home near Elmhurst yesterday afternoon. Pitts was 80 years old, and his experience in the California rivers began in 1850. The funeral will take place tomorrow afternoon from 1184 East Fourteenth street. Interment will be private.

Pitts was born in Kentucky. He leaves a daughter, Mrs. Sarah Little; a son, George W. Pitts, and three grandchildren, Lyle, Olive and Burton Little.

Wanted: 50 Men and Women

Wishart, the enterprising druggist, is advertising today for fifty men and women to take advantage of the special half price offer he is making on Dr. Howard's celebrated specific for the cure of constipation and dyspepsia and get a fifty cent package at half-price, 25 cents.

So positive is he of the remarkable power of this specific to cure these diseases, as well as sick headaches and liver troubles, that he agrees to refund the money to any customer whom this medicine does not quickly relieve and cure.

With Dr. Howard's specific at hand, you can eat what you want and have no fear of ill consequences. It strengthens the stomach, gives perfect digestion, regulates the bowels, creates an appetite, and makes life worth the living.

This is an unusual opportunity to obtain 60 doses of the best medicine ever made for half its regular price, with the personal guarantee of a well known business man to refund the money if it does not give satisfaction.

DO IT NOW

Oakland People Should Not Wait Until It Is Too Late

The appalling death rate from kidney disease is due in most cases to the fact that the little kidney troubles are usually neglected until they become serious. The slight symptoms give place to chronic disorders and the sufferer goes gradually into the grasp of diabetes, dropsy, Bright's disease, gravel or some other serious form of kidney complaint.

If you suffer from backache, headaches, dizzy spells; if the kidney secretions are irregular of passage and unnatural in appearance, do not delay. Help the kidneys at once.

Doan's Kidney Pills are especially for kidney disorders—they cure where others fail. Over one hundred thousand people have recommended them. Here's a case at home:

Mrs. N. B. Vail, 1015 Eighth street, Oakland, Cal., says: "My back was so stiff and lame that it was only with a great effort that I was able to stoop. Whenever I worked hard or took cold the trouble was aggravated and I suffered severely. When Doan's Kidney Pills were brought to my attention I procured a box and they gave me prompt relief. My experience with Doan's Kidney Pills was so satisfactory that I can recommend them without a moment's hesitation."

For sale by all dealers. Price 50 cents. Foster-Milburn Co., Buffalo, New York, sole agents for the United States.

Remember the name—Doan's—and take no other.

The Tribune

Takes Pleasure in Announcing

Mrs. E. Wirth

1007 Wheeler Ave., Fruitvale, as the Lucky Winner in the

Trail of Gold Hunt

GILLETT ASKS THAT FIGHT BE MADE AGAINST PLAGUE

Requests Supervisors to See That the Law Is Strictly Enforced to Extermi-nate the Disease

The Board of Supervisors was called to order this morning by Chairman C F Horner with all the members present

A communication was received from William T Snow Secretary of the State Board of Health stating that the Governor has requested the prompt enforcement of all ordinances relating to the eradication of the bubonic plague. It further [illegible] that the federal officers who have charge of the plague campaign declare that the time is at hand [illegible] an effective fight. This it is suggested can only be made effective by the co-operation of all land owners and citizens doing their duty.

PROSECUTE DERELICTS

It is urged that where there is an [illegible] the district attorney [illegible] institute prosecution and where he fails to do so the governor [illegible] attorney general to intervene and enforce the law.

Furthermore the Governor will proceed to quarantine any county [illegible] its duty in taking effective measures to control the grave situation [illegible] committee of the [illegible] in conjunction with health officer.

A numerously signed petition of property owners [illegible] the Scenic Boulevard west of Central avenue south of Beulah Park and east of Pleasant street in Brooklyn township was received requesting the acceptance of Birdsall avenue as a county road and to complete the grading of Stewart avenue for three blocks west of Central avenue to fix grade thus established and grade already established on Birdsall avenue and the oiling of Stewart avenue for three blocks and Birdsall avenue for 1900 feet northwest from its junction with Stewart avenue.

DO OWN PAVING

The petitioners set forth that by private subscription and at an expense of $125 by [illegible] they have graded [illegible] installed culvert to Birdsall [illegible] and that their labor carry off [illegible] the lost the request and [illegible] set forth is made for the [illegible] Bridge.

[illegible] money was about exhausted [illegible] the Fruitvale road districts.

I have done a great deal of work out there as [illegible] knows said Bridge "but I [illegible] everything with the money [illegible] I have spent $20,000 there since July 1 and have a good deal to show for it but the district has grown so fast the funds at my disposal cannot keep up with it.

COMPLIMENTS BRIDGE

"I must say the Supervisor has built a lot of fine highways in his district" said Supervisor Kelley "and they are a credit to him as we all will admit."

A petition was received from property owners in the vicinity of East Fourteenth street and Ivy avenue asking for an electric light to be erected there near the new Catholic church. It was signed by Rev Father Kiely Philip Reilly [illegible] Caveria M J White Dr W S Hal pruner M F Halpruner Felice Couget M Estelle Wadsworth W P Grange buck John G Faulks and D Moriarty.

Supervisor Kelley said it should be granted. The Catholics there has spent a great deal of money in buildings and needed the light. Granted by unanimous vote.

TAKE UP COUNTY BIDS

The following bids for county work were taken up out of the regular order.

The Alamo canal bridge county surveyor's estimate $2750. The following bids were received: Scott & Farley $2 4[illegible] Stephenson & Hoard $2580 [illegible] Wells $2845 Jorgenson Bros $[illegible] Thos B Russell $2,641 [illegible] Bros $[illegible]. The first named being the lowest bidder was awarded the contract.

The Livermore drainage canal was estimated to cost $1 [illegible] by the county surveyor [illegible] yards entailed in the [illegible] Scott & Farley bid $13 [illegible] and Thomas [illegible] Scott & Russell [illegible] award.

The [illegible] Livermore drainage canal was estimated to cost $1970. Scott & Farley bid $[illegible] Jorgensen Bros [illegible] Russell $[illegible] Doane [illegible] Stephenson & Hoard [illegible] were awarded the contract.

[illegible] along the line [illegible] drainage canal we are [illegible] Nelson [illegible] H Want [illegible] to file the [illegible] with

BACK TO GERMANY

[illegible]

A [illegible] of destitution reports [illegible] was referred to [illegible]

A communication was received from E MacMunn [illegible] the way to save $1,000,000 to taxpayers and [illegible] full account has been [illegible] published in THE TRIBUNE was placed on file.

PUBLIC HIGHWAYS

Fifth avenue from East [illegible] street [illegible] was declared to be a public highway.

[illegible]

There was a protest [illegible] removal [illegible] but it was too late to do anything. Hereafter [illegible] will be required to meet the requirements of the county ordinance before going ahead with their [illegible].

[illegible] company was granted [illegible] one story [illegible] street near Fourteenth [illegible] Fourteenth street in the [illegible]

LIQUOR LICENSES

The application of E W Hul[illegible] of the Tank saloon for a liquor license which was laid over from the last meeting for further investigation was granted as no [illegible] had been entered in the [illegible] there being no opposition to the application of Mrs Mary [illegible] Silva [illegible] East Fourteenth and [illegible] streets Elmhurst she was granted a liquor license.

The following applications for liquor licenses [illegible] hearing three weeks from today: [illegible] J F [illegible] Alvarado J F Chatel & Company Walter avenue San Leandro Road John Brumm Irvington F C Harvey & Company Alvarado.

The appointment by Dr Clark of the county [illegible] James Cavanagh as [illegible] at $[illegible] a month was approved.

The [illegible] audit [illegible] ordinance and finance committee were ordered paid.

The Kissel car for the sheriff's office was delivered to that official and accepted by the Supervisors and the claim for the same amounting to $2975 was ordered paid.

THE AUTO COURSE

Supervisor Bridge announced that the closing of the roads entering into the automobile course over which races were to be held on Saturday of next week would have to be done by resolution. A [illegible] description of the highways to be utilized would have to be mentioned in the resolution. Upon his request the county surveyor was directed to furnish a [illegible] of the highways to the district attorney. That official will draw up the [illegible] resolution closing the roads during the hours of the day the race is to take place.

Upon report of the county surveyor that A H Kopperud had completed the work on the following roads according to contract they were accepted:

Davis street between Fruitvale and [illegible] avenues.

[illegible] street from Park street to Fruitvale avenue.

IS ARRESTED FOR SHORTAGE OF $11

Driver for Carpet Cleaning Concern Said to Have Made Confession

ALAMEDA Oct 11 — Charged with embezzlement by his employer F F Creque an Oakland man was arrested at his home 918 Adeline street yesterday morning. The arrest was made under a John Doe warrant charging misdemeanor embezzlement. The complaint was made by Joseph Koenig and the warrant issued by Police Judge Tappan.

Creque drove a wagon for Koenig who conducts a cleaning and dyeing establishment. Early this month Koenig declares he gave his driver some money with which to make change. This he avers with the collections made by Creque was never turned in. The shortage amounted to $11.

Creque is held in the Alameda city prison in lieu of $100 bail money. He is alleged to have made a confession in which he asserts he spent the money for drink. He was separated from his wife.

In Berkeley Society

BERKELEY Oct 11 —Miss Elise Hewitt head of College hall and the fiancee of Guy Bailey shared with Miss Edith Page the pleasure of honored guest at a tea Saturday afternoon presided over by the Misses Nora and Julia Evans at the Benvenue avenue home. Miss Lucy Harrison Mrs Harry Stout and Mrs [illegible] [illegible] Illig assisted the hostess in receiving the two score guests friends of the guests of honor from around the bay. The Misses Elinor and Marjorie Stitt Miss Jessie Clark Mrs Ira Hoover Miss Carol Day Miss Helen Bailey Miss Theresa Harrison Miss Ethel Wrampelmeier and Miss Virginie Van Loben Sels were among the guests. A pretty scheme of greens and yellow blossoms was used in decorating.

• • •

At 4 o'clock Saturday afternoon a wedding ceremony was performed at the Joseph Arthur Newsom home in Elmwood avenue which united in marriage Miss Hazel Newsom a daughter of the household and David Nelson. The Rev D M Brookman officiated at the ceremony which was witnessed by only the members of the two families.

The home was decorated in pink blossoms and greens. The bride wore a gown of gray broadcloth and was attended by the bridegroom's sister Miss Sarah Nelson. Raymond Newsom was best man. After the honeymoon is passed Mr and Mrs Nelson will make their home in the Claremont district.

• • •

A birthday party [illegible] the home of Mrs F J Woodward [illegible] and Bancroft way will celebrate [illegible] anniversary of Sierra chapter D [illegible]. The occasion will [illegible] informal gathering of members and guests each member being allowed the privilege of one guest. The program arranged for the afternoon will be contributed by Miss Maud Wellendorf [illegible] Mrs Annie Little Barry Mrs [illegible] Stopani and Mrs Henry J [illegible] Mrs F J Woodward is regent of Sierra chapter.

• • •

A library shower was the surprise to Mrs Fredy Moor Saturday afternoon at a pretty affair presided over by Mrs J D Hatton and Miss Sue Smith. Six guests enjoyed the afternoon at [illegible]. Delicate pink and white cosmos [illegible] the drawing rooms and at the [illegible] supper which followed the game [illegible] table the shapes in tones of pink being carried through the menu. Miss [illegible] is the fiancee of William [illegible] and will be a bride of a fort[illegible]

WALTER GAMBLE DIES AFTER LONG SICKNESS

ALAMEDA Oct 11 — After suffering [illegible] months in the [illegible] Walter [illegible] W Gamble [illegible] Doctor [illegible] developed [illegible] suffering from [illegible]

MAYOR'S PICTURE TO ADORN CITY HALL

ALAMEDA Oct 11 —A tribute has been [illegible] former Mayor E K Taylor [illegible] the first mayor of Alameda [illegible] Mayor W H Noy who [illegible] the former for a large photo [illegible] of himself to adorn the office of the Mayor in the City Hall.

[illegible] Taylor was one of Noy's [illegible] supporters in his campaign for [illegible] of this city and the two [illegible] have been close personal friends. [illegible] has turned out Taylor's progressive [illegible] in every detail and has been able [illegible] the City Council.

Noy again distinguished Taylor a few days ago when he asked him to represent the city of Alameda at the Taft banquet given at the Hotel Fairmont last week.

FR. McNALLY HOST TO KNIGHTS OF COLUMBUS

The Rev Father J B McNally pastor of St Patrick's parish of West Oakland council No 784 Knights of Columbus [illegible] council No 784 Knights of Columbus at his ranch in Leona Heights yesterday. The journey there followed services at the church where the council [illegible] communion in a body. In accordance with the annual custom following the services a breakfast was served to the members by the women of the parish.

'Bay City Quartette' and Edna Aug Share First Honors at Orpheum

BIG CITY QUARTETTE, AT OAKLAND ORPHEUM.

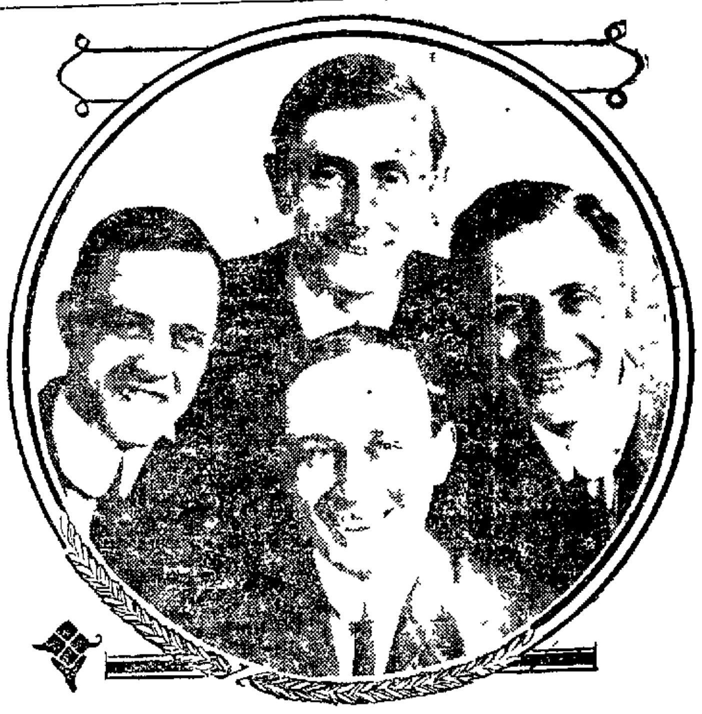

(By BETTY MARTIN)

Honors last evening at the Orpheum were pretty evenly divided between Edna Aug the comedienne and the Big City Quartette in town once more with voices beautiful as ever and strange to say almost identically the same repertoire of songs as on the occasion of their former visit [illegible].

To be sure [illegible] and music of that [illegible] as well as songs of lighter vein always give pleasure. But with so many others [illegible] just as pleasing to choose from [illegible] just a [illegible] laziness for the quartette to [illegible] the old [illegible].

SHOULD CHANGE SONGS

Singers like every one else must either retrograde or progress and the work of these gentlemen is [illegible] to lose its punch [illegible] lack of effort on their part.

As for Edna Aug it takes about three minutes for her to [illegible] herself with the audience. The first [illegible] time she has twisted [illegible] eyes on the [illegible]. She is decidedly [illegible] one of the [illegible] forget last [illegible].

Her dress [illegible] night to hook up in its entirety [illegible] gown [illegible] Edna unwillingly turned half back half way to [illegible] posing [illegible] an expanse of [illegible] not in keeping with the [illegible] was a matter of pure carelessness which the Sunday night audience good-naturedly overlooked.

WHOLE PROGRAM GOOD

Each number of its kind this week is excellent [illegible] purely a matter of individual judgment.

Should one prefer dancing there are the two performers [illegible] from the Royal Opera at Munich and styled 'Les Myosotis.' They are toe dancers and are extremely graceful and particularly fetching in the second part of their performance— the old Vienna waltz—executed in costumes of the Dresden shepherd period.

By way of contrast is Rosario the Spanish dancer who appears this week in a gorgeous [illegible] gown and totally [illegible] however the same [illegible] which we are already [illegible] form of expression.

Mr Henry Clive is billed as the 'Smart Entertainer.' Whether the term "smart" refers to Mr Clive's personal appearance or to his [illegible] I am at a loss to know. [illegible] street [illegible] good looker [illegible] it would be a shame to reveal the secrets of his craft which to be appreciated must be seen. Mr Clive is assisted by Miss Mai Sturges Walker [illegible] duties [illegible] not onerous. Employees [illegible] open.

[illegible] Waters the monologuist and [illegible] Murray and Mack who needs [illegible] their laurels and the Scandinavian gymnasts Spalding and Riego [illegible] hold overs completing the bill.

WIELD AXES ON BIG SIGNBOARD

Alameda Residents Remove Objectionable Landscape Feature

ALAMEDA, Oct 11 —A squad of eight residents in the neighborhood of Santa Clara avenue and Stanton street turned out early yesterday morning with axes, hatchets, sledges and demolished a sign board belonging to an advertising agency.

The residents alleged that the billboard was a nuisance that it afforded a screen behind which rubbish was dumped that it obstructed a view of the scenery and that it was an eyesore. The declare that permission for the construction of the signboard and never been granted by the owners of the property. It had been erected only the day before.

When on Saturday night, the residents saw the billboard, they reported the matter to Chief of Police Conrad. Then they got together and acted according to the advice received from the chief. After cutting the billboard down the residents chopped it up into small planks with which they made a huge bonfire on the lot.

SAN FRANCISCO Oct 11 —William J Ross a storekeeper for the Board of Educataion has brought suit against Joseph O Connor Mary Kincaid and other members of the board to compel them to pay the balance of his September salary. He was notified that his services were no longer required and paid $50 for a third of September. He avers that he is entitled to his position and prays the court that the board be made to show cause why he should not be reinstated.

BODY OF MRS. DAVIS WILL ARRIVE TODAY

ALAMEDA Oct 11 —Willis E Davis the San Francisco clubman whose wife died in Boston last week is expected to arrive in San Francisco with her body tonight. He is accompanied home by Frederick W Van Sicklen of this city. Funeral services for the decedent whose death was cause by a paralytic stroke will be held tomorrow morning from the family residence at Scott street and Pacific avenue.

Mrs Davis who was a sister-in-law to Mrs F W Van Sicklen was prominently known throughout the bay cities. She was a social favorite and her sudden demise while in the East has cast a shadow in many circles.

She is survived by three children, and an aged mother Mrs Eliza Kohler. Two sisters Mrs Bertheau of Stockton and Mrs Julius Koebig of Los Angeles have arrived in San Francisco.

SECRETARY R. A. BALLINGER EN ROUTE TO HETCH-HETCHY

Will Inspect Valley and Lake Eleanor---No Permit Granted to Work on Valley Reservoir---Views on Other Subjects

SAN FRANCISCO Oct 11—Secretary of the Interior Ballinger left for the Yosemite Valley [illegible] purpose of [illegible] personally examining the Hetch Hetchy and Lake Eleanor reservoir sites. He is accompanied on the trip by George Otis Smith director of the geological survey, Reclamation Service Supervisor Engineers [illegible] Jonson and Hill and [illegible] The party expects to [illegible] sent [illegible] days.

OBJECT OF THE VISIT

In an interview [illegible] starting on the trip Secretary Ballinger said:

"My visit to the Yosemite National Park [illegible] Lake Eleanor and Hetch Hetchy valleys has no special significance as regards San Francisco's water supply but is for the purpose of making a general examination of the park from an administrative standpoint and to enable me to be personally familiar with the actual physical conditions particularly with the plan [illegible] Lake Eleanor and [illegible] Hetchy valleys.

NO PERMIT TO WORK ON DAM SITES

When asked if the government's permission had not been granted to San Francisco for doing preliminary work on the reservoir site in Hetch Hetchy the Secretary Ballinger turned over the question to Assistant Attorney General Oscar Lawler who was present to answer.

"No permit was granted for the doing of any work in the Hetch Hetchy valley" replied Mr Lawler.

The permit granted by the Department of the Interior he added expressly provides that no work shall be done by San Francisco in the Hetch Hetchy valley until it is demonstrated that the Lake Eleanor region is inadequate [illegible] water supply.

[illegible] Secretary Ballinger assented. [illegible] There is no [illegible]

STATUS OF HETCH HETCHY CASE

In response to further questioning the Secretary said that he had not invited any city official to accompany the party [illegible].

The status of this city with the [illegible] relation to the water [illegible] the permit granted by [illegible] The terms of the permit [illegible] obligation of the parties [illegible] it is subject to revocation [illegible] of the Interior under [illegible] but I will not express myself [illegible] the future may bring forth in connection with it.

"It may be inferred however that the government will not act arbitrarily or unreasonably in the premises. If Congress called upon me for a report I would present the House with the facts as they may be. I have had very little personal connection with the administration of this matter since the permit was granted [illegible] been away from Washington since [illegible].

THE PINCHOT INCIDENT

Regarding the Pinchot incident Secretary Ballinger stated that the matter [illegible] pretty well disposed of by the President in his letter to him.

PROSECUTON OF LAND GRABBERS

Speaking of the question of prosecuting violators of the law in relation to the public domain he said:

"The department [illegible] pursue no crusade except against violators of the law and this it should and will do relentlessly. Wherever however existing laws are inadequate it is the further duty of the department in order to secure a wise conservation or right use of these resources to make all reasonable efforts to secure through Congress full authority for their proper disposition.

"In the matter of water power sites there is today temporarily withdrawn in aid of proposed legislation [illegible] per cent larger area of actual power sites than existed prior to March last through the continued activity of the geological survey.

Existing laws are totally inadequate to enable the government to exercise any control over the disposition of these sites as they may be acquired except for the withdrawals above mentioned by [illegible] filings or other forms of entry and when so secured the title passes into private hands without any limitation whatever."

"Congress" he added "should give the department authority to dispose of these sites under limitations which will require first their development and utilization into sources of power supply and if not so developed within a reasonable time the sites should revert to the government and second retention of such control as will prevent unreasonable and extortionate charges for their use as well as to prevent monopolization or consolidation detrimental to the welfare of the public.

COAL AND PHOSPHATE LANDS

The disposition of the phosphate lands of the Rocky mountain States presents emergencies calling for legislation. All the known areas of phosphate lands in the public domain are under temporary reservation awaiting Congressional action.

"Respecting coal lands since 1906 no coal land entries have been permitted to be made in Alaska pending requests upon Congress for legislation to prevent the monopolization of the vast fields of this valuable deposit lying in this Territory and to secure authority for permanent reservations for naval purposes.

"Respecting coal lands in the States and Territories other than Alaska their classification and appraisal under existing regulations so far as the deposits are known is procuring for the government a full measure of value, so far as the same can be estimated by the geological survey. Notwithstanding this additional legislation would enable the department to dispose of these lands to much greater advantage to the general public.

Globe-Wernicke Elastic Bookcases

Are bought by people of good taste and sense of economy because they look far better than old style cases and cost less.

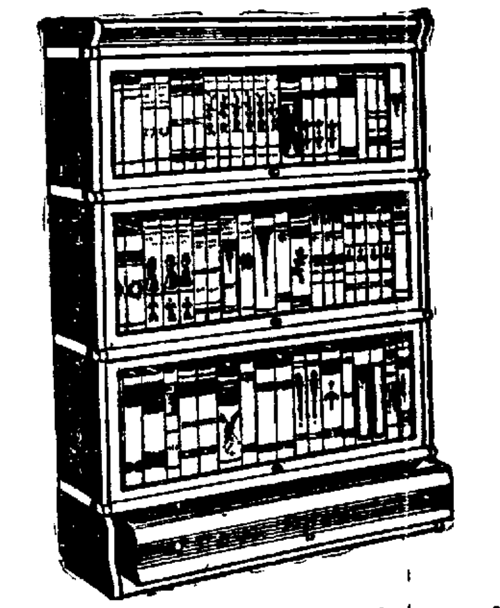

NOTE—You can buy three sections with top and drawer base as illustrated in quartered oak or mahoganized birch. Easy terms. Price $17.00

Dignified Credit

JACKSON'S

12TH bt. Washington & Clay - Oakland

SPECIAL

Children's Patent Leather Hats

75c

Suitable for Boys and Girls. Also Girls' Felt Hats; Great Value

50c to $1

OAKLAND SAMPLE MILLINERY PARLORS

14th and Broadway.

First National Bank, Rooms 227 and 228.

How to Own a Home

Anybody Can Have An Ideal Home Without Any Strain On the Pocket

All sensible men and women yearn and earn for a real home.

Of course home life is the ideal life. The life in a flat or an apartment is only a sham.

But many people go on thinking they cannot buy a home. They keep throwing away their money in rent.

That's where they are foolish.

It isn't a hard task to buy a home--and a home right in or right near beautiful Oakland at that.

If you will come to us we will show you what a waste --a wicked waste--it is to go on paying rent.

We will let you pick your own site and select your own house plans.

Then we build the house for you.

You pay us one-eighth of the total cost—just one-eighth.

After that the money you now throw away in rent will pay you out, and you'll have your own beautiful home free of all burden.

Surely it is worth your while to pay us a visit and let us tell you the details of our home-building plan.

We want you for a citizen of Oakland or vicinity. Come and let us talk it over with you!

Wickham Havens

Incorporated

1212 Broadway, Oakland, California.

Don't 'Speculate'-INVEST

Don't You Want Some of This?

CALIFORNIA OIL COMPANIES PAY $23,000,000 IN DIVIDENDS

Don't You Want Some of This?

LET US SHOW YOU A CHANCE OF A LIFETIME

An opportunity to get in on the ground floor where an investment of from $5 to $20 a month for a few months will give you a chance to take life easy.

California Oil Stocks Pay Big Dividends

COALINGA PULLMAN OIL COMPANY

has just been organized by prominent business men of Oakland who have obtained a forty-acre piece of very fine oil land in that wonderful world-famed Coalinga district, Fresno county, California. The company has a very modest capitalization of only $250,000, not like the average oil company with several millions. Then again, every share is treasury stock, not a share of promotion stock or any high-salaried officers.

You will have to subscribe for this stock at once, if you want to get it at the organization price, and by so doing you can make a fifty per cent profit before the stock is put on the open market, Oct. 15.

Important facts to be remembered. By investing in this company you are not buying stock in a speculative or promotion proposition, but you are investing in a good, safe business proposition and a very good investment. This from the views of hard-headed business men and bankers who are investing their money in Coalinga oil stocks.

Every dollar invested in this enterprise will be safeguarded and used with the best of business judgment as the board of directors consist of some of Oakland's best business men who will look after your interest with as much business judgement as though you had deposited it in a NATIONAL BANK. GET IN NOW—DELAY MEANS LOSS.

If you can't find time to call at our office, fill out the blank below and we will mail you full details of one of the safest and best investments you have ever entered into.

REMEMBER—California oil is turning dimes into dollars and you surely want some of this.

California Oil Stocks Pay Big Dividends

E C BONESTELL CO

Gentlemen

Will you kindly send me full details of the Coalinga Oil Company which has just been organized by business men of Oakland, without any obligation on my part?

Name ....

Address ....

T Town ....

E. C. BONESTELL CO.

FISCAL AGENTS

3 and 4 BACON BLOCK, OAKLAND, CAL.

BANKER MORSE MUST SERVE 15 YEARS

United States Circuit Court of Appeals Affirms Lower Court

WILL CARRY CASE TO THE SUPREME COURT

Banker Gives Self Up to Officers After Learning of Decision

NEW YORK Oct. 11 — The United States Circuit Court of Appeals affirmed today the decision of the lower federal court sentencing Charles W Morse the former banker and capitalist to fifteen years imprisonment in the federal penitentiary at Atlanta Ga

WILL FIGHT CASE

At the offices of Morse s counsel it was declared that the case would be taken to the United States supreme Court and an application for bail would be made Morse will be sent to the Tombs prison or perhaps to Atlanta to begin his sentence unless the Circuit Court of Appeals in New York grants a stay in the execution of this sentence

SURRENDERS SELF

Morse appeared at the office of the United States marshal soon after the decision was handed down and surrendered himself He remained in the marshal s office while his counsel Martin W Littleton, asked the Circuit Court of Appeals for a stay in the execution of the sentence pending further proceedings

Mr Morse was convicted of misapplying the funds of the National Bank of North America of which he was the president at the time of the financial panic of 1907

He was charged with making false entries on the books and was sentenced on November 8 1908 after a long trial

SENATOR FLINT TO QUIT POLITICS

Announces That He Will Retire at End of Present Term

LOS ANGELES Oct 11 — Senator Frank P Flint announced unofficially today that when his present term of services expires on March 4 1911 he will not be a candidate for re-election Flint has been traveling with President Taft and made the statement in discussing the political outlook

"If I were a rich man" said Senator Flint, "I would like nothing better than to remain in the Senate all my life But I feel that I owe it to my family to get out of politics and gain a competence while I am able I can retire now from the Senate and pick up a good living but if I waited until the end of another term before taking the step I would probably be too old

"My associations in the Senate are very congenial indeed I have practically no opposition for a renomination and the sole reason for contemplating retirement is the urgent necessity of providing for my family"

MISSOURI GRADUATE IS JAILED AS A BURGLAR

BERKELEY, Oct 11 —Because he lived in a manner not commensurate with his salary as an employe of the Western Laundry and Machine Company in this city Roy Thomas Kyler a graduate of the University of Missouri and son of wealthy St. Louis parents occupies a cell in the county jail today on a charge of burglary He is accused of having taken two suits of clothes and an overcoat from the haberdashery store of Nish & McNeil 2144 Shattuck avenue the evening of September 11

In St Louis Kyler is said to have mingled with the society set and to have spent much money lavishly His father is one of the most prominent breeders of fine horses in Missouri and has built a large racing stable About a year ago young Kyler came to California and left the impression that money grew on trees He obtained a place with the machine company and on leaving to the girl he continued to live at the rapid pace he had set in St Louis His story is far from being sufficient and he is held stealing the police say He will have a preliminary hearing Wednesday morning

ST LOUIS Oct 11—Efforts to establish the identity of R T Kyler under arrest at Berkeley Cal failed today

FOUR MILK DEALERS VIOLATE ORDINANCE

Milk Inspector Downey this afternoon arrested four milk dealers for failure to comply with the ordinance requiring them to [illegible] containing skimmed milk with the words "skimmed milk" Those taken into custody are C W Kemp P D Nash Thomas Clifford and A S Pimentel The arrested milk dealers furnish bonds for their appearance in the police court tomorrow morning

BRUGIERE SUED FOR JEWELRY GIVEN WIFE

SAN FRANCISCO Oct 11—Litigation growing out of the filing [illegible] by him by his wife [illegible] well-known [illegible] Brugiere Wright was in [illegible] additional action [illegible] have been [illegible] was for jewelry [illegible] chased for [illegible] sort of grim [illegible] turned over [illegible] have brought suit [illegible] time

George C Sargent [illegible] in addition [illegible] $250 attorney [illegible]

FAMILY COUGH SYRUP

Cures Any Cough or Five Hours

NEW PRESCRIPTION HERE

Here is given the most effective cough prescription known [illegible] It is a quick healer [illegible] what a boon it is to those who are suffering with cough in the chest [illegible] cold It dilates the bronchial tubes [illegible] causing immediate relief and prompt [illegible] Nearly all cough syrups relieve but [illegible] the trouble worse [illegible] their constipating effects This prescription [illegible] relieves quickly but permanently [illegible] that is curable Get [illegible] wild cherry bark [illegible] compound essence cardiol and three ounces [illegible] white pine compound Mix in a bottle Take for acute coughs or bronchitis two drops every half hour for four hours Then one half to one teaspoonful three or four times daily Children [illegible] according to age [illegible] ment will cure [illegible] lungs of all but [illegible] and give [illegible] need it to be saved from an early death by consumption.

TWO AUTOS GO OVER CLIFF IN DARK

Occupants Escape Death by Nimbleness--Machines Are Wrecked

DRIVERS LOSE CONTROL ON STEEP HILL ROAD

Rescuers Rush to Scene of Accident--Hunting Party Comes to Grief

SAN JOSE Oct 11—Two automobiles carrying hunting parties went over a cliff on the road from Mt Hamilton down into the Santa Isabel valley about 10 o clock yesterday morning and are now at the bottom of a 260 foot gulch The men by nimble footed jumps escaped without serious injury Wrecking parties have gone to the scene which is four miles beyond the Lick Observatory Details concerning the accident are meagre Telephonic communication is impossible

A Mr Dalton driving car driven by Charles Crow after whom Crow s Landing in the San Joaquin valley was named left San Jose for the Santa Isabel valley early Saturday evening Four other men whose names are unknown were in the party They had planned to spend Sunday and Monday hunting quail in the wild back of Mt Hamilton

PERILOUS TRIP IN DARK

The ascension to Lick Observatory was made successfully They arrived at the summit about 9 o clock in the morning and had covered four miles of perilous road down the mountain side in the darkness when the party reached a sharp turn known as Horseshoe curve

The grade was so steep that Crow who was at the wheel managed with difficulty to control the car As soon as he was aware of the serious nature of the situation Crow called to the others to jump and at the same time leaped from his seat

All three men landed in the brush on the side of the hill The automobile tumbled down the embankment and landed about 60 feet below

Close behind came another machine containing hunters Upon reaching Horseshoe turn the driver was unable to come to a stop for some and ran on to the portion of the road torn away by the machine which had preceded them

This car carried Walter Winkler Bert Anderson Frank Burnett and Louis Lindner all of San Jose The men also were spilled by jumping into the thickest brush Their machine followed the other in its downward plunge

The first news of the wreck reached San Jose yesterday when one of the hunters telephoned to Harris L Smith a garage owner to go to their assistance No details of the accident were given

RUSH TO RESCUE

Smith and William Krause left with wrecking tools They did not expect to return to San Jose before this afternoon

Almost at the same time another automobile set out from Wallace Forbes garage to assist the party in the second machine which went over the grade

The stranded men at Lick Observatory on Mt Hamilton were unable to shed any light upon the accident None of the professors or attendants at the observatory had been at the scene because the said no one had dared go over the road at night on account of the danger

LIVING PAY HONOR TO THE DEPARTED

Impressive Memorial Services Held by Native Son Parlors

The living members of the Native Sons of the parlors on this side of the Bay paid tribute yesterday at the First Unitarian Church to the memory of the dead who have departed into the other life during the past year

The church was crowded during the time of the services which were most impressively rendered

The memorial address was delivered by George W Frick Philip M Carey gave a eulogy The introductory remarks were given by Philip M Walsh Besides these speeches there was an impressive program of sacred music

Nine parlors were represented consisting Alameda Oakland Fremont Hesperian Berkeley Athens Berkeley Bay View Piedmont Claremont parlors and Barry of Piedmont parlor acted as hosts of the occasion He was assisted by past presidents of the parlors

The names of the order who died during the year were read and wreaths were placed on the graves of Thomas Mc Leroy Charles R Bryant Frederick Imbodi George S Wheaton William A Moore J A Arrigoni William H Pritchard Edward Downing and Thomas J Brady

The program of exercises was as follows

Dirge prelude "Ases Death (Peer Gynt) Greig

Welcome A Salin

Invocation Rev William Day Simonds

Opening sentences

Hymn M Walsh

Quartet "Dark is the Night" Dudley Buck

A F M Mills Carl R Davis J J Mc Carthy W Castell

Piano solo [illegible] Chopin

Soprano solo "Ships Are Moving" Gaul

Memorial address George W Frick

Duet [illegible] Faure

Mixed quartet [illegible] Old Italian

Eulogy Franklin Gray

Eulogy Philip M Carey

Tenor solo [illegible] Tosti

Selected

Arthur Sullivan

Roll call of deceased

Hymn Sweet Home

Report of committee

Hymn

Benediction Rev F T Diven

Parlors represented

Parlor No 120—R M Hamb

Parlor No 161—Milton Graze

Parlor No 148—Hon Joseph R Knowland Hon J Gem Bates Jr Hon Frederick Athens Berkeley Bay View Claremont parlors and Barry of Piedmont parlor acted as hosts of the occasion He was assisted by past presidents of the parlors

Parlor No 197—E T Blen C F Cornell Roy Crossman Eugene Stechler J Gerhard

Parlor No 240—George Philips W R Marlen J Dunn E Thienger George Blomberg

Parlor No 216—Clyde F Abbott T R McGinnes W R Williams M M Lane J Kennedy

Parlor No 228—William J [illegible] F Walsh J P [illegible]

Parlor No 50—W D Bangle J A Blanchette Lyman B Hall F M Morris, C F Kinsey.

PROGRAM OF RACES ON THE LAKE

Various Entries to Contest For the Many Prizes Offered

The following is the official program of the regatta at Lake Merritt tomorrow

Pageant on Lake Landing of Columbus, Twelfth and Fallon streets 1 30 p m

The following will participate as officers in the pageant on the Lake

Santa Maria under the direction of Christopher Columbus as admiral of the fleet represented by Frank Clario Sancho Ritz first pilot, represented by G De Benedetti, G Rodorigo De Escomber, royal notary represented by A Ghiglione, Friar Juan Perez, represented by G B Ratto Diego de Arano Chief Alguacil represented by T Debemardi Inspector General Rodorigo Sanchez represented by L Alberti pages represented by Frank Belgrano and Carlo Belgrano sailors

NINA commanded by Vincente Yanez Pinson, represented by C Ratto, Pedro Alonzo Nino Pilot represented by C. Cerseto Men at Arms P Ratto, A Servente and L Figone Sailors

PINTA commanded by Martin Alonzo Pinzon represented by Peter Perata Pilot Bartolomeo Roldan represented by G B Armanino Men at Arms A Pino Stewart C Patti Men at Arms T Termasco, G Brasotti P Zunino, Sailors

Twelfth and Fallon streets Oakland, 1 30 p m

Barge race—Cockswain Kehsn crew Barson Thorning Neilson Hess vs Cockswain Fraslich crew, Summer Wanum Kerrer Steinmetz

Sculling race (rowboats)—Cockswain Thompson C West vs J N Cobbledick, F B Sundeson

Single outrigger skiff race—Hess Brampton vs F Canty J P Black

Single sculling row boats—Frank Shay 16 feet Walter Wallace, 16 feet Clarence West 16 feet

Single sculling race—F L Bohn H A Hunt M W Olson

Sailing race class A light canvas—Presto 22 feet, P A Halton captain Effort 22 feet H Thomson captain Lindaway 22 feet W G Dick captain Anita 22 feet F Downe captain

Sailing race class B—Helen 20 feet, Alexander Allen captain Grace 18 feet Ed Blodgett captain Unknown 18 feet, A Webster captain Cruine 18 feet, Hansen captain

Swimming duck race—J P Black H R Dorn A Allen Sam Searle M Searle C West Edward Searle John Searle Ed Kitte

Club race (three entries)—J P Black, E R Kelly C West Downe

Double scull outrigger skiffs—Summer, Brampton Thorning Nelson

Single shell race—Nelson vs Thorning

Single scull rowboat exhibition race—Champion Miss

Stake boat judges R R Fard and George Lewis

COHAN PLAY IS AT MACDONOUGH

"Fifty Miles From Boston" Tuneful and Catchy and the Chorus is Pretty

A third production of George Cohan's musical extravaganza Fifty Miles From Boston which opened at the Macdonough Theater yesterday afternoon will be given tonight

The production is one of the most elaborate musical comedies seen here in many months and is drawing crowded houses The company compares favorably with the original which with George M Cohan the inimitable author and comedian at the head made the production a headliner in New York last winter

With sixty people in the cast the chorus has been chosen from among the east s prettiest girls and a dazzling display of millinery and costuming is a feature of all three of the snappy acts

START AND FINISH ON FRICK TRACT

Donates Use of Pretty District for Portola Road Races

The grand stand and judges stand and starting and finishing places for the Oakland Bay Portola Automobile Road Races will be situated on the boulevard in the Foot Hill Park tract the property of W P Frick who tendered the entire tract to the use of the committee at the early conception of the automobile races

This tract is one of the prettiest in the suburbs of Oakland is perfectly level and has a fine view Foot Hill Boulevard which runs through the center of this tract for over a mile

Few of our citizens can hardly appreciate the public spirited generosity of Mr Frick in contributing this tract to the use of the committee for its grand stand and judges stand

Mr Frick can always be depended upon to help any public enterprise pertaining to the welfare and advertisement of the County of Alameda

CEMENT WORKER IS KILLED BY STREET CAR

SAN FRANCISCO Oct 11 — Ellis Eklund a cement worker living at 333 Fifth street was struck and instantly killed at 12 30 o clock yesterday morning on Eighteenth and Eighth street car at the corner of Seventeenth and Carolina streets

Whether Eklund deliberately threw himself before the one ming car or tripped and fell from endeavor to escape is not been determined

Charles Gerken who resides at 1728 Mariposa street the motorman who was driving the car was arrested on a charge of manslaughter but was released on bail

Gerken stated that he saw Eklund walking on the track and that when the car arrived within about twenty feet of the pedestrian he deliberately threw himself face downward on the track

It was necessary to call for aid at pump company No 7 before Eklund s body could be removed from the car Captain Carew responded and with the aid of a jack the mangled remains were taken out

GEORGE ROETH IN COURT

George Roeth formerly president of the Union National Bank who as the head of the Eagle Box Factory is accused of violating the child labor law by Leonard Spencer a fourteen year old school boy was before Police Judge Smith this morning He pleaded not guilty and his case was set down for trial on October 16.

AUTO RACE TO BE ATTENDED BY THE KING AND QUEEN

Large Demand Already Being Made for Boxes and Grandstand Seats for Big Road Event to Be Held October 23

By C. E. MOYES.

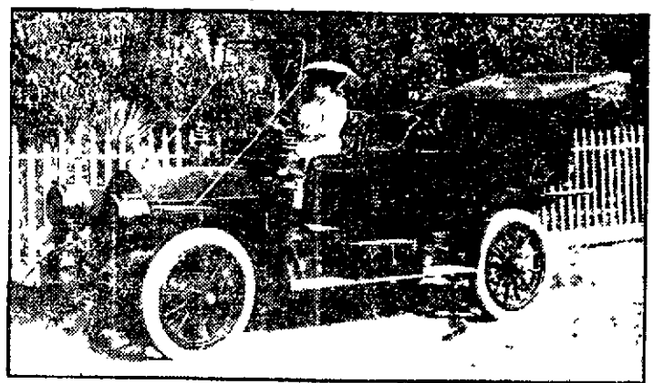

MISS KATHERINE ZEISS, at the Wheel of Her New Studebaker "40."

Owing to the particularly good view to be obtained from the grand stand at the coming Oakland Portola road race the committee has received so many advance orders for reservations that it has become necessary to build extra sections to the grand stand F J Samuels member of the committee said in an interview yesterday "The position of the grand stand is such as to give everyone a fine view of the racing cars for four or five miles This out together with the plan we will have of keeping track of the contestants all around the course has resulted in a general demand being made on the committee for early reservations in the grand stand

No better view of the course can be found than at the official grand stand Here the start will be made and the finish line crossed It will afford the spectators the opportunity of seeing all of the cars line up for the start and enable them to watch the progress of each car from the grand stand

Besides the view and convenience of being at the start and finish line however probably the greatest cause for the unusual demand for seats is the fact that such notable gathering of visitors will occupy boxes in the grand stand Besides the King and Queen of the Portola the Governor and Mayors of coast cities there will be a delegation of the visiting admirals and other foreign officials present

That society will be well represented is shown by the telephone and mail orders being received by M J Inyamuse for the reservation of boxes Each box will seat six and are being sold for $30 a box Inyamuse reported yesterday that the lower boxes were being subscribed rapidly most of the reservations being close as possible to the front of the stand

PROGRAM ARRANGED FOR AUTO SHOW

The Automobile Show Committee has arranged the following program for the nights during the exhibition to be held in the Dreamland Building during the Portola Festival week

Saturday October 16 opening night

Monday October 18 automobile clubs night

Tuesday October 19 festival night

Wednesday October 20 Sacramento Valley motorists night

Thursday October 21 society night

Friday October 22 Southern California motorists night

Saturday October 23 Alameda County and Portola road race night

For the opening night attractive invitations have been gotten out to be issued to the Mayor city officials prominent citizens of the Army and Navy, and other organizations

The following letter has been received by the Show Committee from the Sacramento Valley Development Association, which will attend in a body coming from the Capital City in motor cars

I thank you for your letter of October 2 advising me that Wednesday evening October 20 has been set aside as Sacramento Valley motorists night We will do the best we can to get up quite a little enthusiasm for that evening

Kindly allow me to thank you sincerely on behalf of the committee for the trophy which has been offered for the best decorated automobile in the caravan of Sacramento Valley machines which will go to San Francisco during the Portola Festival Everything points to a very successful outpouring of automobiles from this valley We are working hard to arouse interest and we feel that our efforts will not be without results

* * *

LONG TRIP IN BUICK

Dr T C Tredwell for many years a practicing physician of New York City is in San Francisco having made the trip from the Metropolis across the continent in his Buick 40 touring car The doctor has long been a horse fancier and has constantly maintained a stable of four thoroughbreds until he was violently seized with the automobile mania of the most malignant character So virulent and progressive was the form of the disease that its ravages were stayed only by the treatment of the last resort and the employment of this heroic method soon found the doctor well and happy and en route to the Pacific Coast in his Buick-40 touring car

Leaving New York on June 14th, and accompanied by Mrs Tredwell and her brother Dr Tredwell steered up the west side of the Hudson and toward the Catskill mountains Erie Pa was the next objective point after which short stops were made at Ashtabula Cleveland and Toledo Ohio three weeks were spent in Chicago St Louis furnished amusement for the tourists for a period of one month and at Denver a stop of three weeks was also made The route was taken through Cheyenne and Laramie and for two weeks lost to possible the Union Pacific Railroad as far as Green River, where the course was laid for Portland, Oregon the party having just reached San Francisco from the northern city

A complete camping outfit was carried on the machine and many nights their tent was pitched in true old overland tourist fashion by the roadside The physician has been his own chauffeur and mechanician on the entire trip and is very loud in his praises for the perfect manner in which his machine has come through the many trying ordeals to which it has been subjected on the long journey The doctor says there were no roads at all in the state of Wyoming and upon reaching the salesroom of the Howard Automobile Company after a brief description of the great obstacles which were encountered and asked what work he desired done on his machine before proceeding on his journey he replied There is not one thing necessary to be done to my machine it is running more perfectly to-day than when I left New York and I shall proceed to Los Angeles in a few days"

* * *

HUDSON ON PIETA GRADE

The little Hudson has already made a record of which it may justly be proud Driven by Mr E Pinkham, during the rain storm of last week when only one other car and that a touring car of great power attempted the trip over the mountains the little machine made the treacherous stretch of grade up the Russian River Canyon without the slightest difficulty and went over the Pieta Road to the Summit much of the distance on the high It arrived at Lakeport with a time record but slightly inferior to that made by the big cars during pleasant weather The round trip was made coming back by way of Ukiah over roads that were very bad in places being almost impassable by reason of water from two to three feet deep Mr Pinkard stated that on the way back he made the run from Lakeport to Cloverdale in three hours, which, considering the condition of the roads is very good running time He had absolutely no trouble and did not even lift the hood except for oil

* * *

E L Peacock of Olsen & Hunter Company local agents for the Winton car has received a letter from the Winton Motor Carriage Company telling of a tour made in a Winton Six by Dr W E Pill and E F King of Terre Haute From that city they drove northeast to Toledo thence to Cleveland Sharon Meadville Buffalo, Niagara Falls, and home again, by way of Canada. Unlike the conventional touring party, the motorists made no daily rush from one hotel to another but moved fast or slow as the fancy dictated and when night came camped out, wherever they might be They write that it was lots of fun, there was not an unpleasant feature, with the car or otherwise to mar our pleasure"

W L Loos of the W L Loos Company, states At Hutchinson Kansas, last week on a half mile track the Studebaker E M F 30 ran away from the field in every event

In the (stripped touring) one mile stock car race with standard 3 to 1 gear, the time was 1 minutes, 32 seconds from a standing start

"In the five mile standing start the E-M-F won hand down in 5 minutes 40 seconds an average of 1 minute 60 seconds

Single laps (one-third mile) were timed in 38 seconds

The driver was an amateur, G C. Wiles Studebaker dealer at Hutchinson, Kansas"

One of the most unique tours that has ever been made with the aid of an automobile was completed last week by Frank Underwood of Eaton, New Mexico The tour which began at Underwoods home town, took him and his party through New Mexico Arizona Southern California and back the main object being to visit all the Indian reservations which Underwood and his guests accomplished The car used was Underwoods E-M-F 30 and the reception accorded the machine by the Indians at some of the reservations was not only unusual, but exciting for the occupants of the car

* * *

Touring of a most delightful nature, says Miss Katherine Zeiss of Ross Valley with no reflection of the delights of touring in Alameda County may be had by motorists in Marin County from one end to the other"

"Forget Alameda County the valley and the southern part of the State just for one Sunday says Miss Zeiss, "and take your machine over to Sausalito Then take the road leading out of the pretty little seaport and just select your route at random visiting the little towns that are scattered at intervals of five miles through the valley

Out of many weeks of touring in all parts of the State continues Miss Zeiss I have come to the conclusion that the natural beauties of Marin excell those of any other county in the State Despite the fact that Marin received a black eye in the early part of the touring season by reason of her bad roads in portions these same thoroughfares are now in excellent shape a condition which has been brought about by reason of the great amount of touring that has been done in that vicinity by motorists who could not resist the beauties of Marin

I have run up several thousand miles with my Studebaker Forty during this summer and the greater portion of this mileage has been made in Marin County My advice to autoists who have never ventured this way is to not delay a run through Marin The one who has not and does will be amply repaid"

GOT DIVORCE AFTER WAITING FIVE YEARS

Not believing in divorces, J A Robinson of Regents Park waited more than five years after Bertha M Robinson left him and abandoned their minor son before he brought suit against her Superior Judge Ellsworth granted him a final decree this forenoon and awarded to his the permanent custody of the child The last Robinson heard of his wife she was in Sacramento

Robinson told the court that the only reason Mrs Robinson gave for leaving him was that their dispositions were so different they could not posibly get along together

Mrs Robinson left her husband in January 1903, but it was not until April, 1908 that he filed his suit. Asked why he delayed the divorce proceedings so long he said

"I have refused to let her have a divorce up to this time I do not believe in divorces and told her I would wait five years for her to come back I have kept my word I have waited over that time and I believe now it is useless to think she will ever return to me."

BUNKO ARTIST BROUGHT TO TRIAL FOR $97 THEFT

James Rindenall, who was brought back from Ohio to face a charge of stealing $197 from Alexander J Foster a tourist, also from Ohio, was arraigned before Police Judge Smith this morning on a charge of grand larceny

Rindenall posed as a fireman and also as a member of the Knights of Columbus He met Foster in a billiard hall and told him a hard luck story Foster invited him to come to his room. When Foster awoke in the morning his guest was gone as was $197

The theft of the money left Foster stranded He secured a position with the Southern Pacific company however, and has remained here in order to testify against the man he says robbed him.

ANNOUNCEMENTS

OAKLAND MAN IS NATIONAL AUTHORITY ON CONSTRUCTION OF SLEEPING PORCHES

One of Oakland's Most Beautiful Homes, Which was Recently Equipped With a Complete System of Up-to-date Sleeping Porches.

RECOGNIZED BY EUROPEAN EXPERTS AS ONE OF WORLD'S MOST SUCCESSFUL BUILDERS OF SCIENTIFIC OUT-OF-DOORS SLEEPING APARTMENTS--WONDERFUL RESULTS OF FRESH AIR TREATMENT.

"Did you ever wonder how it is that soldiers and cowboys and people who habitually live out of doors can get along with one blanket?" asked F Thoms the sleeping porch expert, of a TRIBUNE representative today "When folks are sleeping indoors, under two or three blankets and a comforter or so, these men roll up in one blanket and keep perfectly warm right out under the stars

"The reason of this is that their lungs are full of oxygen, which sets their blood into active circulation and keeps their bodies naturally warm," continued Thoms "The first night a person sleeps out of doors they need more bedding than when in the house, because their circulation is sluggish After two or three nights they can peel off a blanket then in a few more nights another blanket comes off, until finally they find themselves sleeping with less covers than they used when inside

"Take Chinese people, for instance The lower classes, who live in close, poorly ventilated rooms, are always wearing two or three coats and always appear cold and heavily dressed This would not be so if they slept where there was plenty of air"

There is no doubt a great deal of interest in these facts because they seem to prove the reason why so many people are gaining health so rapidly by sleeping out of doors If the use of sleeping porches increases circulation and if the fresh night air enriches the blood it looks as though a free-for-all cure of practically all of the ills of mankind had been discovered

The circulation and quality of the blood is the basis of all health" said a prominent physician today "And I know of nothing more efficacious in this direction than plenty of fresh air I have been advising patients to sleep out of doors for the past two years and have seen some wonderful results I remember one young woman whose system absolutely refused to respond to anything She weighed less than 100 pounds although built to weigh at least 145 Finally I advised her to try sleeping out of doors, and this man Thoms built her a sleeping porch In four months she gained twenty pounds, and today she looks as though she had never seen a sick day in all her life and weighs between 140 and 150 pounds I have sent at least a dozen people to Thoms and all with approximately the same results"

Thoms himself was cured by sleeping out of doors, which resulted in him making a business of the construction of sleeping porches In building them there are a great many features to consider in order to get all the air possible and still avoid all drafts and dirt.

Mr Thoms gives practically all of his time to the work of building these porches and is considered to be one of the best authorities on sleeping porches in the United States He is in constant communication with European physicians and is adopting all of their newest ideas

"The sleeping porch idea originated in Germany," said Thoms, "and their porches are the subject of a great deal of scientific interest In America the average builder thinks all that is needed is to get out of doors and have a canvas up so the neighbors can't see in This is a dangerous chance to take, as a draft may be produced that will give the sleeper a very serious illness Porches must be built with care, the right kind of air must be obtained, beds must be protected against rains, shades must be arranged to shut out the sun when desired, and the floor should be properly canvased and oiled"

Most of the architects are now advising that Thoms be given a free hand in the planning of the sleeping porches of the houses they build, and the result is that some of the most perfectly protected and scientifically ventilated sleeping porches in the world are being erected right here in Oakland.

Mr Thoms is always willing to give figures and suggestions to anyone contemplating the erection of a sleeping porch He makes a hobby of his work and cares more for the satisfaction of making a perfect porch than for the profit He is an expert on canvas construction of every description, being proprietor and manager of the tent and awning concern of T. Dahl & Co., 573 Eighth street, Oakland.

The best way to get in touch with Mr. Thoms is to call up Oakland 5521 between 7 and 9 p m. or between 5 and 6 p m His stenographers, however, are in attendance at all hours and can make arrangements over the 'phone for him to call anywhere to give prices and advice.

ANNOUNCEMENTS ANNOUNCEMENTS

HOW METERS SAVED WASHINGTON $5,000,000

A Story of a Water Plant That Is of Close Interest to Oakland

A very interesting story regarding the use of water comes from Washington D C showing that there is less water used in that city today than there was five years ago, while the population is increasing at the rate of 6000 annually The opinion has prevailed for years that it will be necessary for Congress to provide at least $5 000 000 for the enlargement of the water supply The recent report of the United States engineers to the Secretary of War shows that with a very small expenditure the present plant will serve for twenty years, and that by the extension of the water meter system the supply will be equal to all demands

But for the methods of economy in cutting down the abnormal waste, says Major Morrow the report would have been very different and the extension of the present service would have been a pressing necessity

Although the city of Washington is only partly metered, the reduction in the daily consumption of water has been enormous decreasing more than 2,000,000 gallons daily in 1908 This was due to the introduction of economical methods which quickly located a daily loss because of wastage of 5 000,000 gallons of water.

It has been found also that the general introduction of meters results in a large reduction of the daily consumption and the corresponding decrease in cost of operation and maintenance

The same experience will follow in Oakland Already we can point to a great many instances where the use of meters has reduced the monthly bills It is calculated by our engineers that when the entire city is metered the present available supply will be ample for years to come after making allowance for the increase in population

Looking at the matter from a business point of view, it is simply one of mutual interest The consumer is just as anxious to conserve the water supply by reasonable methods as is the water company and as the matter becomes better understood we find that there is very little complaint

If there is anything that consumers don't understand we are always at your service

PEOPLES WATER COMPANY

CAUSE FOR ALARM

Loss of Appetite or Distress After Eating a Symptom That Should Not Be Disregarded

Appetite is just a natural desire for food Loss of appetite or stomach distress after eating indicates indigestion or dyspepsia. Over-eating is a habit very dangerous to a person's good general health and insatiable appetite is a sure symptom of diabetes

It is not what you eat, but what you digest and assimilate that does you good. Some of the strongest, heaviest and healthiest persons are moderate eaters

There is nothing that will create sickness or cause more trouble than a disordered stomach and many people daily contract serious maladies simply through disregard or abuse of the stomach

We urge every one in Oakland who is suffering from any stomach derangement indigestion or dyspepsia, whether acute or chronic to try Rexall Dyspepsia Tablets, with the distinct understanding that we will refund their money without question or formality if after reasonable use of this medicine, they are not perfectly satisfied with the results We recommend them to our customers every day and have yet to hear of any one who has not been benefited by them We honestly believe them to be without equal They are made from the prescription of a physician who devoted all his time to the study and treatment of stomach troubles They give very prompt relief neutralize the gastric juices strengthen the digestive organs create good digestion and assimilation, naturally regulate the bowels promote perfect nutrition, and create a permanent cure of all unhealthy symptoms

We urge you to try a 25c box of Rexall Dyspepsia Tablets which gives fifteen days treatment. At the end of that time your money will be returned to you if you are not satisfied Of course in chronic cases length of treatment varies. For such cases, we have two larger sizes, which sell for 45c and 89c. The Owl Drug Company, Inc. Oakland and San Francisco, Los Angeles, Cal and Seattle, Washington

STIRS ENGLAND WITH ORATORY

Speaker in House of Commons Attacks Peers in House of Lords

LONDON, Oct 11.—One of the most incendiary speeches ever delivered by an English statesman Mr. Lloyd-George Chancellor of the Exchequer sounded a note of defiance to the House of Lords today and told them in an emphatic speech at Newcastle just what to expect if the budget bill is rejected. The cabinet crisis has reached its acutest stage, with the outburst from Mr. Lloyd-George it reached the climax. Five thousand persons, most of them working people gathered to hear the chancellor deliver his speech. It was by far the most sensational utterance since the parlimentary disturbances over the budget commenced Without gloves and using the most emphatic language at his command, the chancellor attacked the House of Peers and predicted that the budget bill would be passed it would have to be passed said he He denounced the Peers of England and at frequent intervals his speech was interrupted by applause which shook the hall

Mr Lloyd George did not hamper the effect of [illegible] elling arraignment with dry statis[illegible] He interpolated witty remarks at [illegible] e pense of the members of [illegible] which convulsed his [illegible] laughter

MOSTLY RUBBISH

[illegible] is of the land class [illegible] is are endeavoring t[illegible] le [illegible] nd trade is absurd [illegible] atter of fact the richest [illegible] House of Commons are Liberals The trade of Great Britain has [illegible] the present legislation began Even brewers shares are showing [illegible]

[illegible] depressed now is that [illegible] Why one of the fully equipped [illegible] costs the nation as much as a [illegible] up of Dreadnaughts

[illegible] 10,000 people owners of the soil and all the rest trespassers [illegible] land of their birth? I insist on the question being settled and the House of Commons alone will decide it

The speech made a tremendous sensation Within a few hours it was telegraphed all over England Newspapers issued extra editions

Nervous Dyspepsia And Neurasthenia

WEAKNESS OF THE NERVOUS SYSTEM OFTEN DEPENDENT UPON LONG-CONTINUED INDIGESTION

Neurasthenia, also known as "nervous exhaustion," "nervous debility and "nervous prostration" is a disease, which in these modern strenuous times is becoming more and more prevalent It is a condition in which there is more or less marked and persistent loss of energy, together with considerable irritability.

Persons who suffer from this trouble are easily excited and irritated cannot do as much work as formerly and in attempting any mental effort quickly become confused, and are unable to concentrate the attention They also complain of insomnia, nervous indigestion depression of spirits and palpitation of the heart.

There is a general muscular weakness the person cannot walk very far and tires quickly on attempting physical exertion There is ringing in the ears blurring of eyesight headache and vertigo specks floating before the eyes and a general restlessness. The ability to sustain prolonged intellectual effort is interfered with and the patient imagines he is losing his memory

Neurasthenics continually watch for new symptoms, unconsciously exaggerate the old ones attaching undue importance to them Causeless fear is often suffered from a dread of some impending danger extreme pessimism dark forebodings and hysteria. Sleep is not refreshing and the person feels much more tired in the morning than at night Horrible dreams and nightmare are usually complained of

But by far the most prominent manifestation of Neurasthenia is Nervous Dyspepsia. In reality the very case this disturbance of the stomach [illegible] is the complaint [illegible] transposed and dyspepsia may be the result of Neurasthenia but often indigestion is the original cause of the [illegible] to s condition The nerves are simply starved because the stomach does not digest the food properly and as the [illegible] dependent upon the food which the blood [illegible] from the stomach [illegible] sustenance [illegible] thereof is sure to cause nerve weakness

The use of nerve tonics in this condition [illegible] a mistake they merely stimulate [illegible] not [illegible] complete [illegible] digested food is the only true [illegible] strengthener and in [illegible] nervous exhaustion one should [illegible] the nervous dyspepsia which is usually the origin of the trouble by taking STUART'S DYSPEPSIA TABLETS [illegible] doses of one or two after each meal or when [illegible] need and the [illegible] nervous symptoms will be [illegible] with the nervous dyspepsia [illegible] remedy is without a peer in the treatment of nervous indigestion and in fact indigestion of any kind They digest the food with great thoroughness and facilitate its absorption by the blood which carries it to the [illegible] nerves and builds [illegible] every symptom of Nervous Exhaustion [illegible] rid of

[illegible] this a box from your druggist for 50 cents and send us name and address for free sample package Address F A Stuart Co, 150 Stuart Bldg, Marshall, Mich

TOO MANY HOLIDAYS NOW

Oakland Merchants Will Keep Stores Open Tomorrow

Although tomorrow is a legal holiday the stores of Oakland will remain open

There have been so many holidays this year and there may be one or more extra days before the year closes that it has been considered advisable to keep open tomorrow especially as it is not a regular holiday in the general sense of the word

At a conference of all parties concerned it was recalled that there is now a big list of public holidays and that it is a hardship on the part of merchants to close their stores any more than they are now doing Only a few days ago an extra portion of a holiday was declared because of the visit of the President The matter is now being discussed of arranging for a portion of a holiday during Portola week and altogether it is thought that it is better for the commercial interests of the city to keep the stores open tomorrow especially as there will be a lot of strangers from neighboring towns and cities and they will be anxious to do shopping during their short visit to town Another fact that has influenced the merchants in their decision to keep open is that San Francisco has decided that in view of the coming of Portola week it would be unwise to make a general holiday tomorrow

Whenever employes of stores are given a holiday the expenses including the salaries of all concerned go on just the same and in this respect it is different from all those lines of business in which people are paid by the day and lose a day's pay if they do not work

It is gratifying to report that as regards tomorrow the local leaders of the employes appreciate the large number of holidays that they now receive on full pay and are in accord with the merchants regarding the keeping open

CITIZENS ENDORSE BONDS FOR SEWER

Fitchburg Residents Hold Mass Meeting--Favor Improvements

The inauguration of a bond election which will have for its incentive the installation of thirteen miles of sewerage in the Fitchburg sanitary district was agitated at a mass meeting of the residents of that vicinity in the Lockwood school building on Saturday night

Speakers from various localities argued in favor of the measure dwelling on the immense benefit to both property holders and residents such a system would yield in addition to the improved sanitary condition which would necessarily follow adequate drainage pipe lines

Some 300 residents of the district were in attendance and the impromptu speakers were enthusiastically applauded A second meeting will be held in the Highland school on Thursday October 14

The invitation to attend is general and the program will be an open one permitting an expression of views from any one desiring to make a statement The session will open promptly at 8 o clock

BLIND TENOR TO SING IN PIANO CLUB CONCERT

BERKELEY Oct 11—The Berkeley Piano Club will present Wilhelm Heinrich of Boston in a song recital tomorrow evening at Unity Hall adjoining the Unitarian Church at Bancroft way and Dana streets Mr Heinrich although totally blind does not claim any allowance on that score but sings and plays his own accompaniments as an artist of well nurtured and cultivated powers

Mr Heinrich continues in the position he has occupied for several years as tenor soloist in the far famed choirs of Dr Edward Everett Hale's church in Boston

The program for tomorrow evening is composed of twenty two of the best songs of the great song writers old and modern

The pretty little songs written by Mrs Henry Rogers of Boston as settings to Browning's poems "My Star and Love Me Forever" will be sung by Mr Heinrich The Berkeley Piano Club hopes the public will respond generously in this first concert to aid in making Berkeley a musical center and giving this community an opportunity to hear a greater number of well known artists

PAY LAST TRIBUTE TO FORMER ACTRESS

SAN FRANCISCO Oct 11 — Impressive services were held over the remains of Mrs Elizabeth Saunders the honored actress of long ago at the chapel of the I O O F yesterday afternoon Many friends assembled to pay their last respect to the revered player The services were conducted by Rev George C Adams of the First Congregational church

Among the friends seated about the bier was Frederick Franks who had played with Mrs Saunders in many dramatic works at the California theater years ago and who stated that since the death of the famous actress he believed himself to be the only surviving member of that one celebrated company

Mrs Mortimer and the faithful nurse Miss Kate Olsen were present The pall bearers were J J Gottlob M Neville Marx W H Leahy and W J Greenbaum

LESS SCRIPTURES--MORE GOODNESS, SAYS JOHN D.

CLEVELAND O Oct 11—John D Rockefeller advocated less scripture and more practical Christianity in a talk before the children of the Euclid avenue Baptist Sunday School yesterday

"When I was a lad of 10" he said "we had two neighbors both good men but their methods of practicing Christianity were far apart One would quote scripture all day long but he was a hard man to agree with If he had preached less scripture and given his men more nooning he would have done much more good

"The other man continued Rockefeller tried to live according to the Bible but outside of the church was never heard to quote a line His deeds spoke much louder than his words

FALLS DOWN STAIRS; WOMAN BREAKS WRIST

SAN FRANCISCO Oct 11 — Mrs Julia Callahan 45 years old fell headlong down the stairs of her home 420 Fulton street at 10 30 this morning and escaped with a broken left wrist and a sprained back Her dress caught in a door at the top of the landing and in endeavoring to pull it free she tripped and fell She was attended by Dr Howell at the Central Emergency Hospital

Annual Banquet of Unitarian Church Is Tomorrow Night

REV WILLIAM SIMONDS,
The Third Year of Whose Pastorate of the Unitarian Church Will Be Inaugurated With a Banquet Tomorrow Night.

The second annual banquet of the First Unitarian Church Fourteenth and Castro streets which will have for an additional feature the inauguration of the third year of the pastorate of the Rev William Day Simonds will be held at the church parlors at 6 30 o clock tomorrow evening

Covers will be laid for 200 parishoners and their guests around the board and Colonel John P Irish will preside as toastmaster assisted by George C Meredith president of the board of trustees

The speakers embrace a number of prominent business men of this city and the toasts will cover a wide range of subjects

Mayor Frank K Mott will talk on Oakland's civic progress during the past ten years touching on the influence of the church in the upbuilding of a community He will be followed by Dean Earl W Wilbur who will speak A Word of Goodfellowship advocating the social life in a church

Other speakers will be Mrs Ellen M Willard who will tell on The Vision of Progressive Women The Rev Bradford Leavitt on The Unitarian Opportunity with a closing address by the minister Dr Simonds who will propound the query For Whom Does the Church Exist?

The musical program which has been carefully arranged will comprise vocal solos by Mrs M J Jenkins and Mrs Arthur Fickler

Dr Simonds who assumed the pastorate of the Unitarian Church coming here from the east two years ago is one of the foremost workers in the cause of common good on the Pacific coast He is a man of strong personality which has endeared him to a wide personnel of friends in the bay cities and during his regime the church over which he presides has assumed a significance as one of the most influential religious factors in Alameda county

HEART-MENDER IS HEART-SHATTERER

Seven Years' Wait for Right Man Ends in Woman's Second Disillusion

SAN FRANCISCO Oct 11—Behind the secret filing of papers in this city for annulment of the marriage of Mrs Paul ine DuBois Jerome to Samuel Jerome of Los Angeles lies the story of a woman waiting seven years to efface the sorrow of an unhappy marriage only to be united to a man who she says mortgaged her property within two months and disappeared with the money Added to this she charges that he has a wife living from whom he has not been divorced

Mrs Jerome who is the daughter of Mrs A DuBois a pioneer resident of San Francisco lived at 3249 Folsom street The papers in the case were filed secretly nearly two weeks ago

Jerome who is sometimes known as St Paul Jerome was a representative of the Northwestern Life Insurance Company with offices in Los Angeles when the marriage ceremony was performed Miss DuBois was took her maiden name after divorcing her first husband was visiting friends in Los Angeles when she met the dashing insurance agent

COUPLE ELOPES

He maintained a handsome suite of offices His name heavily engraved on the company's stationery coupled with his affable ways made him popular at the Santa Barbara Apartments in Los Angeles where Miss DuBois was staying with friends

You have waited a long time but now you will get a man who will make you a good husband Mrs Jerome says her friends told her

You would better wait and know him better before you marry again her mother cautioned

But Jerome had won her heart When her mother protestations took a tone of command the couple eloped and were married at Santa Ana on January 20 of this year

The bride's age is 25 The groom gave his as 50 But this difference only accentuated the bride's trust in her new husband

He is old enough to be settled in his ways and will not leave me in ten months as my first husband did she told her mother

BORROWS MONEY

Shortly after the marriage Jerome lost all interest in the insurance business He brought his bride to San Francisco and went to board with her at the Folsom street home

For incidental expenses it is charged he borrowed $10 from Mrs DuBois A short time later he induced his wife to place the deed of her San Francisco property in his hands Then he borrowed $300 on the house and lot the mother charges

Quickly followed the disclosure about wife No 1 When confronted with this Jerome the wife says made no denial Instead she asserts he left forgetting to pay his board bill or to leave his future address

"DOUBLE WHIRL" IS REMOVED FROM CHUTES

SAN FRANCISCO Oct 11 — The double whirl which was responsible for the death of Miss Ethel Bevall, and the serious injury of J J Haviside Jr has been eliminated from the set of joy contrivances at the new Chutes Ever since the accident the concession has been doing extremely poor business most people being afraid to ride on it and the management finally decided to remove it and last night it was missing from the grounds

Piedmont Floral and Seed Co
Always has a fresh supply of choice cut flowers Funeral designs and bouquets promptly made Ring up phone Oakland 803 Store 1200 Broadway st.

RUN DOWN BY CAR; FOOT IS CRUSHED

Oklahoma Man Will Lose Limb as Result of Accident

William Wright of Waurela Oklahoma a sign painter and a stranger in Oakland will lose his right foot as the result of a trolley car accident on Broadway near Seventh street about 7 o clock last evening He attempted to cross the street in front of an Alameda car but was struck and run down Aside from sustaining an ugly scalp wound on the top of the head the foot was horribly crushed

At the Receiving hospital where Wright was cared for the surgeons wanted to amputate the foot but the injured man would not give his consent He was put to bed and was told again today that the foot would have to come off When he makes up his mind to allow the operation it will be performed

The injured man is a Mason and is well connected in Oklahoma where his family and relatives reside

ANNUAL BALL GIVEN BY BETH ABRAHAM

Congregation Beth Abraham gave its annual ball last night at Castle hall the affair being voted a great success by the merrymakers who filled the place The hall was elaborately decorated the women of the congregation having put forth much effort in this direction Refreshments were served at midnight The music was furnished by an augmented orchestra The festivities were kept up until a late hour The women in charge of the arrangements were Mrs S C Bercovich Mrs J Woolfe Mrs B Lichtig Mrs H Bercovich Mrs S Jacobovitch Mrs D Bercovich and Mrs Max Gross

TO THE CITIZENS OF OAKLAND

The Owl Drug Company have in their possession what can be honestly termed a Godsend to Humanity and they will prove it if given the opportunity Go to their store if you are troubled with Rheumatism in any form Eczema or Salt Rheum Buy a bottle of Gilhooley's Irish Liniment follow directions as found on page three of the little book that goes with the bottle give it a fair trial and then if Irish Liniment does not relieve you to your entire satisfaction go back to the Owl Drug Company, tell them so and they will on your word pay back the amount of money you paid them Besides the ailments mentioned please see the little book about a burn or sprain It will remove soreness and stop Neuralgia pain instantly

This leaves the matter entirely in your hands

ALL BRANDS OF THE BEST WHISKIES AT THE E. F. THAYER CO. 907 Broadway, Oakland

Soap a Back Number

This remark certainly sounds startling in these days of cleanliness and hygiene; but the introduction of such a soap powder as Gold Dust has made the slow-dissolving cake of soap a back number

The reason is simple. Soap must dissolve before it can soften water or remove dirt. The cake must be cut up and dissolved to make a soft soap before it is really effective for washing clothes The fine grains of Gold Dust, however, dissolve at once and in dissolving there is a double reaction in the water, the Gold Dust dissolves the hard lime, etc., making the water soft, and in so doing is instantly dissolved itself Gold Dust is therefore, not only the most convenient but also the quickest and easiest cleanser for clothes and everything

PASTOR MAKES A CHANGE IN FAITH

Presbyterian Preacher Turns Episcopalian--Will Take Oakland Church

SANTA CLARA Oct 11—The churches of Santa Clara have undergone a series of unparalleled changes with the last few weeks The Rev Frederick Keast resigned from the Methodist pastorate and has been succeeded by the Rev A J Kennedy of Oakland The Rev Francis Hope resigned from the Baptist pastorate and departed for a new field in Dixon And finally comes the announcement that the Rev Franklin Hart who four years ago succeeded his father the Rev O E Hart as pastor of the Presbyterian Church has resigned and that he had decided to abandon the creed of his father and embrace the Episcopalian faith

COMES TO OAKLAND

The Rev Mr Hart's decision was announced to a meeting of the trustees on Thursday evening He denied that he was dissatisfied with the salary Then he said that he had decided that he could fulfill his own religious ideas better in the denomination he intends to join

The Rev Mr Hart said that he would go to St Paul's Episcopal Church Oakland where he had been offered a curateship It is probable that he will enter the Episcopal ministry in six months

The Rev Mr Hart graduated from McCormick's seminary Chicago His first charge before coming to Santa Clara was at La Grange Mo

CANNOT PAY ALIMONY; KAPP STAYS IN JAIL

RENO Nev Oct 11—After three weeks in jail at Goldfield under an order made by Judge Somers for failure to pay alimony Charles F Kapp was given a hearing relative to his inability to comply with the order to pay Margaret G Kapp the sum of $600 at the rate of $200 a month

An appeal had been taken to the Supreme Court but the judges decided not to interfere with the order

Kapp testified that he owned a poultry ranch in Sonoma county California and a nickeleodeon in San Francisco but that both were of little value An interest in the Oakland free market and an interest in a leasehold in San Francisco were valued at practically nothing

It was charged that since the injunction was issued to prevent the defendant from disposing of his property Mrs Kapp took possession of about $5000 worth of household goods from the Kapp home in San Francisco and Goldfield, thus preventing the defendant from realizing on that property to satisfy the court's order The case is under advisement.

PAWNSHOP "CAPPER" IN TOILS OF POLICE

Mannie Levy alias Keene was arrested yesterday and placed on the detinue book pending an investigation into a dozen or more charges of obtaining money by a novel method According to the police Levy was a capper for the Portland Pioneer Loan office 853 Broadway He would go to some person with a tale of woe stating that he had pawned a valuable diamond ring and that he would sell the ticket for the paltry sum of $10 The diamond in each case was a large one but full of flaws and of little value The person redeeming the ring would pay in some cases as high as $90 and interest for a ring that in reality was not worth half that sum

Complaints finally reached the police and an investigation was set on foot According to Captain of Detectives Petersen there are a dozen or more persons who were victimized by bogus gems The loan company entered into the scheme as according to Peterson as much as Levy As a result it is probable that the license of the loan company will be taken away

Peterson says while pawn tickets given to Levy were regular on their face that no consideration passed but that Levy simply steered innocent purchasers to the loan office to buy

GAS CAUSES DEATH TO MALAY SAILORS

Overcome by the noxious fumes from an empty benzine tank two Malays sailors aboard the British steamer Crowie which arrived at Point Richmond from the Orient with a cargo of oil on October 4 met death from suffocation and a third who was also overcome is under medical care at the Point Richmond Hospital

The Cowes has been discharging her cargo of oil at Point Richmond for several days When the tanks had been emptied the ship's men were ordered to clean them The sailors who lost their lives yesterday in their hurry to finish the unpleasant task went into one of the tanks about 7 a m yesterday before the poisonous gases had been pumped out.

For Automobile Eye Insurance Ask your druggist for Murine Eye Remedy

ORIENTAL RUGS

Real Bargains

I have just arrived from the East. My collection is unique and my position compels me to sell them at

Lower than Auction Prices

Call and be convinced.

K. G. NAZARIAN

Collector and Importer.

The Curtis Studio (Old White House).

Van Ness Ave., Cor. Pine St., San Francisco

LONG BOY TO JOIN FUGITIVE COUSIN

Will Help Indian Desperado Stand Off His Pursuers

SAN BERNARDINO Oct 11—Word reached this city today from the Chemehuevis Indian reservation in Southern [illegible] that Long Boy cousin of the Piute desperado Willie Boy has started into the desert in the direction of The [illegible] country where the murderer has built his granite stronghold Long Boy is said to be armed and well supplied and it is thought he intends to join his fugitive kinsman

Should Long Boy succeed in meeting Willie and joining forces with him the task of the posses that will start again on the trail will be made doubly dangerous Long Boy also is said to be a crack marksman and with the ammunition and provisions he is reported to be carrying the hunted Indian will be able to stand a long siege

The posse from this city will ride under the leadership of Sheriff Ralphs and Deputy Sheriff Hewins Deputy De Crevecouer of Banning is gathering a detachment of man hunters in that village and Sheriff Wilson of Riverside wired today to Ralphs that he would join him near Twenty-Nine Palms with a dozen of [illegible]

TOMORROW IS A LEGAL HOLIDAY

Banks and Schools Will Honor Elaborate Celebration of "Discovery Day"

Final plans for the celebration of "Discovery Day" which is to be observed as legal holiday tomorrow, are complete, and banks and school doors will be closed The festivities on this side of the bay will be elaborate beginning with a regatta on Lake Merritt in the morning in which the University of California, Alameda and San Francisco boat clubs will take part.

At 1 30 in the afternoon three ships modeled after those of Columbus and manned by sailors attired in costumes of the discoverers day will make a spectacular landing on the shores of the beautiful lake.

Mayor Mott will preside over the water side festivities and among the number on the program will be addresses by Congressman Joseph R Knowland Councilman A H Elliot and District Attorney W H Donahue E J Finney the tenor, will sing My Own United States. A vocal solo "Columbia, the Gem of the Ocean" will be rendered by Miss Grace Kidwell and George Clark, one of the finest elocutionists in the city, will recite a poem Columbus which was composed by Joaquin Miller

There will be a number of instrumental selections rendered by a band and the accompaniments to the vocal numbers will be played by Miss Grace Kidwell

SUSPECTED HORSE THIEF ESCAPES

Held at Chico, Fitting Man Wanted by Sheriff Barnet

CHICO Oct 11—August or Laxey Plumberg who is suspected of being wanted by the sheriff of Alameda county on charges of felony escaped from the police here while being held to await the arrival of an officer from Oakland His capture was made on a description sent out by Sheriff Barnet of an itinerant hat blocker and cleaner to whom was traced the theft of several horses in the vicinity of Fruitvale last April and May

On October 9 Sheriff J M Chabbuck of Butte county arrested Blumberg who answered the description in Oroville Sheriff Barnet was inclined to the belief that probably Bloomberg is the fugitive horse thief he has been trying for so long to locate

BROUGHT BACK FROM OHIO FOR LARCENY

Captain of Police Lynch of the Oakland force wore a triumphant look Saturday night when Detective Quigly returned from Toledo Ohio, in charge of James Dendinell a fugitive from Oakland who is charged with grand larceny

JUDGE WELLS TO BE ORATOR OF DAY

Will Make Address at Corner Stone Laying of Elks' Building

ALAMEDA, Oct 11.—Superior Judge A S Wells of Oakland will deliver the address at the laying of the Elks corner stone for their new building next Sunday at 3 o'clock

Besides the address there will be the usual prayer and ritualistic work and the raising of the American flag by the children of the Elks. The ceremony will be impressive and interesting. Hundreds of invitations have been sent out to friends of the Alameda Lodge of Elks and to their brethren of the Oakland and Berkeley lodges.

The fact that Judge Wells is to be the speaker of the day will attract many people He is a fluent speaker and prominently known

The laying of the corner stone to the lodge hall under course of construction on Santa Clara avenue near Oak street is a source of gratification to the local lodge of Elks which is just beginning to realize that they have accomplished the desire of years. Ever since its organization, three years ago, the lodge has been discussing building plans and working toward the erection of a large clubhouse.

The building is under way now with Powell Bros as contractors The steel beams are being hoisted today The building will be completed by the first of January

The Elks hoisted a large sign, "Alameda Lodge of Elks, No 1015 B P O E," before its new building yesterday.

OAKLAND MAENNERCHOR OBSERVES ANNIVERSARY

The first anniversary of the establishment of the Oakland Maennerchor was celebrated at Germania hall last night. Vocal music composed a great part of the program which included also dancing and addresses A large assemblage was present

The organization has more than a hundred members who meet weekly and sing, under the direction of Dr K Belling

The following are the officers: President John Fulenberg vice-president, Ernest Rehor secretary A. Schamfeldt; treasurer C Warner, director of music, Dr K Belling

The pleasant purgative effect experienced by all who use Chamberlain's Stomach and Liver Tablets, and the healthy condition of the body and mind which they create, makes one feel joyful. Sold by Osgoods' Drug Stores

Copperplate Engraving

Wedding Invitations and Announcements, Visiting Cards, Birth Announcements, Invitations for all Social Functions —The art of engraving on steel and copper and the printing from the plates has undergone no change during the last 300 years It is strictly a hand process the result depending on the skill and artistic sense of the engraver and printer. We shall esteem it a favor if we may show you this very interesting process in our own plant. 200 wedding invitations, script .... $17.75(?)
200 wedding announcements, script .... 16.85(?)
All our weddings are folded, tissued and inserted.

Smith Bros. Art Dealers Stationers Picture Framers 462-464 13th St., Oakland Bet Broadway and Washington.

French Bakeries Company
J CASSOU, Manager.
N. W., Cor. Fifth and Clay Sts.
Telephone Oakland 396.
First quality French Bread delivered to all parts of Oakland, Berkeley and Alameda. Loaves made to order for parties.

C. W. LINDGREN
Formerly Manager and Cutter for
BROWN & McKINNON
IMPORTING TAILORS
is now with
JAMES D. HAHN
1215 Broadway 20 San Pablo Avenue

THE TRIBUNE'S EDITORIAL PAGE

W. R. DA[illegible]
President

President Taft's Defense of Law

In his lay sermon at Fresno President Taft took occasion to remind his hearers that constitutions are adopted to protect minorities from the unrestricted power of majorities. His utterance on this head is timely because there has of late been spread abroad a belief that constitutions should have no binding force on majorities or rulers. In monarchies constitutions are devised to curb the power of the sovereign and protect the people from despotic and irregular processes. In democracies the function of a constitution is to protest minorities from popular violence and insure orderly processes and regular methods in the application and administration of the laws. In the United States we have a democratic system, with the sovereign power of the people delegated every four years to a President elected by the States—not by the people at large. No constitutional monarch in Europe has half the lawful powers that the popular sovereign wields in this democratic republic, yet there are not a few who contend that the Presidential power should not be subject to the limitations imposed by the organic law—that he is above the law, and not its minister. Hence we see encroachments on the powers reserved to the States by the Constitution and the supercession of the written law by ukase or executive fiat. On all fours with this demand that executive authority be released from the control and limitations expressed in the Constitution is the demand that all restrictions on the power of majorities be swept away and minorities deprived of rights which the makers of the Constitution deemed fundamental and essential to the preservation of a stable society and freedom of conscience and action. The protagonists of arbitrary power—really, they favor pure despotism—desire to sweep away constitutional restrictions, not by amendment of the organic law, but by the exercise of unlawful and usurped power. They demand that the courts abdicate their functions and their obedience to the law and give sanction to the exercise by the executive of [illegible] authority. Thus [illegible] demand that the majority [illegible] given unlimited power is coupled with a demand to turn it over unrestricted to the President, who will thus be [illegible] despot more absolute [illegible] the Czar of Russia. At a time when the [illegible] and the laws are being sneered at and [illegible] violation advocated, it is refreshing to [illegible] President of the United States turning away from the proffer of Caesar's crown and admonishing the people that the Constitution and the laws must be respected by high and low, and that democracies cannot survive unless they exercise self-control and render obedience to the statutes enacted in accordance with the terms of the national charter and in furtherance of the objects set forth in that instrument. But it is only what thoughtful and patriotic citizens expected of William H. Taft, who holds the covenants of law to be sacred and binding till they are altered in the manner prescribed by the higher law which constitutes the basis and foundation stone of the Union of States.

British Suffragette Movement.

There is scarcely room for the slightest doubt but what the British suffragette movement has been started and is being encouraged and financially supported by the Conservatives in their efforts to annoy and embarrass the Asquith-Lloyd-George ministry and bring it into popular disrepute, to destroy its influence and overthrow its power in order to sidetrack radical reforms embraced in the budget and to divert popular attention from the action which the House of Lords is likely to take in dealing with that measure, and thus relieve it of the danger of being subsequently politically emasculated.

The evidences of Tory influence in the movement are contained in the fact that among the women most prominently identified with the movement are the wives of many well-known Conservatives, while the annoyance of Conservative leaders is studiously avoided. No effort of any kind has been made to induce Balfour or any other of the Conservative or Unionist leaders to espouse the cause of woman's suffrage. None was made when Balfour was prime minister. It was not until he lost the control of the reins of government that it suddenly dawned on certain strong-minded women—several of them belonging to the strictly ultra-aristocratic class—that they were being taxed without representation. Then they concentrated their energies, first on Sir Henry Bannerman-Campbell, and, after his death, on Asquith and Lloyd-George.

The suffragette crusade has since been conducted in a manner which has been no credit to the sex and has disgraced the riotous women leaders of the movement through their unseemly conduct and disregard of law and the ordinary social proprieties. Their actions have been those of the lawless and their language the Billingsgate of fishwives. Window smashing and indecent invective, the public mobbing of the men against whom they are directing their crusade, are the chief features of their campaign.

Such methods may be all right in British politics, but it is all out of harmony with the rules of common decency and must assuredly impress all decent people throughout the British Isles unfavorably.

The Man Afraid of His Words.

The Heney campaign has set another new precedent. For the first time in the political annals of California a candidate for office has objected to having statements made by him in a public address before a meeting called to further his candidacy taken down in shorthand. One evening last week a stenographer who was taking down Heney's speech was hustled out of the hall by that guardian of public virtue and free speech, William J. Burns.

Why does the bold Heney object to having his language faithfully reported? If he says things in public gatherings indiscriminate in character why should he shrink from the impeachable record of his words? What has caused goose flesh to rise on this boasted champion of the people, this fierce defyer of all comers, this wild, untamed warrior from the Arizona desert at sight of a chiel takin' notes among his hearers? Is he afraid of his own words?

Perhaps the solution of the riddle is to be found in the fact that Heney has been making false and libelous statements in his public speeches regarding a large number of prominent citizens. In case Spreckels should lose control of the District Attorney's office Heney can be held criminally liable for this defamation of character; in any event, he can be sued for civil damages for making false and unjust accusations against business men of the highest repute. When it comes to a question of law blustering and lying will not avail, hence the expulsion of the stenographer who was recording the actual language of the "Spreckels" candidate. He couldn't stand the gaff, as they say in Arizona.

Registry of Births and Deaths.

For a great many years the statute books of California have contained a law requiring physicians to register every birth at which they have officiated and the death and the causes thereof of every patient on whom they have professionally attended. The law is practically a dead letter, for it is more honored in the breach than it is in the observance. This is proved conclusively by the frequency with which applications at the health office of this city for certificates of births and deaths, which should be of record, cannot be issued, because the register does not contain the desired entry.

To illustrate: A few months ago THE TRIBUNE searched the mortality register of the health office in vain for the record of the death of a well-known citizen, no entry of it having been made. The proof of death had to be sought among the Coroner's records on file in the County Clerk's office. And yet three physicians had attended the decedent during his last hours of life.

Another, more recent case, was that of a poor German woman—the mother of four children, all born in this city and the same physician in attendance at each accouchement—whose grandfather had died in Germany, leaving a legacy of $400 to each of her children. Application for certificates of birth at the health office revealed the fact that the birth of only one child had been registered, hence only one certificate could be issued. The physician who had officiated at each birth having died in the meantime, the proof of the birth of the three unregistered children was established by affidavits; but the German courts would recognize only the official record. Thus, instead of getting $1600, to which she was justly entitled, this poor German woman obtained only $400 out of the estate.

Similar instances, wherein the registry of births and deaths are essential to establish the legality of some issue involved, are reported to be frequent.

The Oakland health office is not responsible for these defects in its records; but the physicians whose duty it was to report the births and deaths which have not been registered failed to respect the law. Moreover, the Oakland health office is not an exceptional case. The registers of births and deaths in every city and county in the State are full of similar defects.

The trouble with the statute in question is that the fulfilment of the obligation which it imposes on the physician is left entirely dependent on his professional oath and honor. No penalty is attached to the non-observance of the law, which is becoming more common with the passage of time. Yet, every successive year gives additional value and importance to the register of births and deaths. Obviously the law should be amended to impose a penalty for failure to comply with its requirements.

The annexation movement grows apace. Elmhurst has declared itself unmistakably. So has Melrose. So has Fruitvale. Alameda has abandoned its counter-movement as the result of the expose of the standing of those behind it. It behooves the whole of the east side communities of San Francisco bay to take to heart the suggestion of President Taft in his recent Lake Merritt speech. We are wasting our money, our resources and imperiling our future prospects by continuing to maintain a lot of petty costly separate corporate governments which cannot under any condition provide those municipal utilities and conveniences which municipal development imperatively demand, but which unity can easily and cheaply provide for all alike. Let wisdom preval'

Plant Routs Mosquitoes

ANN ARBOR, Mich.—Stringless beans and mosquitoless back yards are to be a possibility in the near future if the work which is being done at the University of Michigan is taken up by the people.

The stringless bean will not be developed farther at present, but the experiment will be started again, for the plant as developed did not come to the present styles in beans, being a flat variety, whereas the horticulturists are developing the beans along the line of round ones, and on the other hand it was also a pole bean, while the low bush beans are now deemed the more desirable.

However, the bean as it has been developed is a pod about a foot long with a width of perhaps half an inch, and it is said that four will be enough for a meal for a good sized family.

But perhaps the most interesting thing that is being worked out at the gardens at present is the mosquito preventer. This is a variety of the common coleus, which is used extensively as a bedding plant in the summer in this climate. It is also a relative of the Basil of Germany and of a plant found rarely in South Africa, which is used there when found by the natives to keep away the pests. The plant, however, as found in those countries, is never colored other than green and is of one variety.

As a mosquito abolisher it is claimed to be a perfect success. If planted in the garden not one of the "songsters" will be heard or felt about the place.

In addition, while its relatives have but the single color, the Ann Arbor sort is many colored and may be developed in any color, from red to yellow to suit the hue of the house or the desire of the tenant. In addition it comes in a variety of shaped leaves and assorted sizes of plants. If it grows too tall it may be clipped to the desired height, and is altogether a most convenient plant to have in the garden.

Another advantage of the plant from the view of the gardener is that, while the coleus is grown only from slips of the plant, this new variety may be grown from seed, which may be scattered broadcast in sand, soil, watered occasionally, and a fine crop of mosquito preventer is developed, as well as a most desirable and decorative plant.—Chicago Inter-Ocean.

Medical Advertising In Japan

In future no licensed medical practitioner will be permitted to advertise in Japan details of methods of medical treatment or the history of success of such methods. Doctors and dentists connected with hospitals or engaging in general practice will not be allowed to advertise any information beyond that indicating their degree and specialties. In this respect the ordinance approximates perhaps more to the American idea of what is legitimate, for it is quite common to find in transatlantic journals small rectangular spaces containing the name, address and telephone number of some practitioner, with an indication of the branch or branches of work in which he claims to be especially adept and instructed.—Dundee Advertiser.

September's Proud Totals

America is smashing iron and steel records as the Japanese smashed the Russian fleet—by sheer weight of metal. Out of a maze of millions and billions that would have flabbergasted the long-headed Gamaliels of other days, we lift the concrete fact that September saw the iron and steel industry break all records of production. The month closed with a burst of activity that promised a still greater output for October. So urgent is the demand for iron and steel products that prices are sharply advancing. This tends to check business temporarily, else the totals for last month would have been even larger. The stimulus to business thus given was felt in London and Berlin, and foreign bankers apprehend that New York shortly will have to borrow money over there to carry on the increasing volume of business.

Bank clearings for September show remarkable gains over last year, reflecting the heavy payments incident to the activity in the metal market and the movement of the bumper wheat crop. It is interesting to note that the Washington bank clearings gained 25 per cent over last year, which is a remarkably good showing, when the fact is considered that the city is not one of the points classed in either the steel or wheat belts.

On top of this most flattering industrial and financial showing comes the cheering assurance that our soils are not wearing out. On the contrary they are growing more productive every year. Professor Whitney of the Department of Agriculture, basing his words on the records of nearly half a century, combats the popular idea that crops are diminishing, owing to gradual loss of fertility. It is particularly noticeable, he declares, that the average yield is increasing in the Eastern States, where the land has been under cultivation longest. — Washington Post.

Taft's Lucky Number Is Four

Four is President Taft's lucky number. He has four letters in his name and he was born in Ohio, a State of four letters. The President also is one of four brothers. He was graduated from the Woodward high school in Cincinnati in 1874, and went to Yale, which bears a four letter name. Mrs. Taft then lived in Pike street, Cincinnati. The four letters in the name of that street bore luckily upon the President's courtship. The wedding ceremony was performed by a preacher whose four letter name was Hoge. Good luck of the number extended from them to Helen Taft, the daughter. She won one of the four scholarships at Bryn Mawr and entered upon a four-year course.

In 1894 Taft was appointed President of the United States Philippine commission. On July 4, 1901, he began his career as the first civil Governor of those islands. His work as Governor ended on February 1, 1904. Secretary of War Root had four letters in his last name. That augured well for Taft. He succeeded Root as Secretary of War in 1904. Ten years before that, in 1894, Taft had made his famous decision against Phelan in the labor strike case. Taft could not help making a record as Secretary of War because he had to deal chiefly with the Army, which is another four letter institution.

Coming down to his election as President in four years, with four more years in prospect, it is interesting to note how largely the figure 4 and four letter names entered into the display. On April 11, 1908, it was announced that 411 delegates were pledged to Taft out of 416 settled in States entitled to 654 delegates. A month before that his managers, Vorys, said he had 194 of 264 delegates selected to the Republican national convention, and 42 were instructed for other candidates. In that week 46 delegates were selected and 42 contests had been noted, of which the four Oklahoma contests involved Taft men.—New York Press.

Decrease of English Rural Population

crease in rural population comes from the neighborhood of Tiverton. Only a few years ago there were 62 children's names on the books of Cove school; now there are only 17. In fact, the attendance has so seriously fallen off that the Tiverton education authority has decided to close the school and transfer the 17 scholars to Botham, which is 3½ miles nearer Tiverton. The children have to be conveyed to the new school every morning and brought back every night at the expense of the authorities. This is cheaper than maintaining a school at Cove for 17 scholars, for the cost was £156 a year, which words out at £9-odd a child.—London Standard.

Asbestos Industry

According to a brochure, issued by the United States geological survey, the United States leads all other countries in the conversion of raw asbestos into manufactured products, although much less than 1 per cent of the material used is mined in this country. There are only two active mines in the United States at present—one in Vermont and one in Georgia—although asbestos is found also in the Grand Canyon of Arizona, in Wyoming, and in California. Canada is the greatest source of raw asbestos, which is imported duty free, for the manufactories of the United States. Canada's production for 1908 amounted to 65,534 tons, of a value of $2,547,507, while the total output of the United States during the year was 936 tons, valued at $19,624. Imports of unmanufactured asbestos into the United States in 1908 amounted to $1,068,322, and manufactured $127,548. Russia has recently become an important producer of asbestos, her 1907 production being 10,308 tons.

Ditman's Training Circus

Several new features have been added recently to the reptile and animal circus which is now being rehearsed at the Bronx Park Zoo, preparatory to a lengthy tour of educational institutions. The insect world, or a part of it, has been incorporated in the "show" and Sunday an interesting private rehearsal was given in the reptile house at the zoo by Curator Raymond L. Ditmars.

The circus, as originally planned, included tree snakes, which could run along slack wires just as they travel over vines in the jungles, lemurs which "skin the cat" and swing, hand over hand, along the wire, and kangaroo rats which jump hurdles as high as a man's head. Among the new exhibits, an iguana will be shown in a balancing act. The iguanas retain their footing on top of a basket while it is slowly rolled from one end of a room to another.

There are two green lizards from Panama, which are also adept in balancing themselves. They will be shown on the rolling basket, also on slack wire, which will be swung gently to and fro. Two giant beetles have also been added to the circus. They are known to entomologists as Hercules beetles, because of their size and great strength. These insects can lift a weight many times greater than their own. Mr. Ditmars has arranged a small table on which the beetles will be shown. Attached to bits of cord are weights. One end of the cord will be tied to the beetles and the other end, the end on which the weights are attached, will be allowed to hang over the edge of the table. Experiments during the last few days have shown that two of the Hercules beetles can walk briskly across the table with weights fifty times greater than their own.

In a lecture which Mr. Ditmars will give in connection with the show he intends to expose the inside secrets of animal training. He will have a monkey stand upon a chair, take the receiver from a telephone hook, and appear to talk into the phone. This is a trick often seen in animal shows. The curator will then open the telephone box and show his audience where the average animal trainer conceals a banana inside the telephone. It is the banana which the monkey goes to the telephone for, not a desire to jabber into the mouthpiece.—New York Times.

Short, Snappy Sayings

"Is it so, that you used to call regularly on that girl?"

"Yes; she always sang a song to me that I loved."

"Why didn't you marry her?"

"I found I could buy the song for fifty cents."—The Circle.

"Going up to hear that lecture on appendicitis today?"

"Naw, I'm tired of these organ recitals."—Cornell Widow.

Indignat Wife—That new chauffeur has only just brought the children and me home and now he's taken the cook out for a spin.

Husband—Great Heavens! He doesn't half know how to manage a car and she's the first decent cook we've had in a year.—Brooklyn Life.

The Lady Fare—You cannot cheat me, my man. I haven't ridden in cabs for twenty-five years for nothing.

The Cabby—Haven't you, mum? Well, you've done your best.—New Zealand Free Lance.

"How's yer wheat?"

"First rate."

"Pigs doin' well?"

"Fine."

"That puny colt come 'round all right?"

"He sure did."

"Glad to hear things is so likely. Bill. How's yer wife?"—Louisville Courier-Journal.

Reorganization of the Navy

The time is at hand for the report of the naval board, which, with Rear Admiral Swift as its chairman, has been holding sessions all summer at the Charlestown navy yard. This is the last of a series of special boards appointed by the Secretary of the Navy to deal with the various problems of naval reorganization, and to it have been referred the findings of each of the bodies which preceded it, to each of which was referred, in turn, some special phase of investigation. The need of Navy Department organization, which shall include the administration of navy yards, no one who has studied the subject questions. Former Secretary Newberry began the work, but in the limited time at his disposal was unable to complete it, and, whatever may be thought of the policy which he adopted, there is no doubt that he left a perplexing situation for his successor. Secretary Meyer attacked the problems with deliberation and ability. A business man of extended experience himself, he hesitated to accept purely business methods as his guide. A brief study of the situation and consultation with the highest naval authorities convinced him that there was an educational side to naval administration and the performance of work in the navy yards which was quite as important as economy of performance. His naval advisers found no difficulty in impressing upon him the fundamental principle and the efficiency of the floating navy and its personnel must, after all, be the chief end and aim of all naval administration, and acting on this conviction, he revoked a part, at least, of the new regulations promulgated by his predecessor. This done, he submitted various problems involved to special boards, and, as has been said, finally referred the reports of these special boards to what is known as the Swift board.

Three important ends are sought in the pending reorganization. They are increased efficiency and economy in navy yard administration, such a redistribution of duties in the navy department as will obviate duplications of work and at the same time secure certain checks by one bureau of the work of another, and, finally, the creation of some form of advisory board which shall render competent technical advice to the civilian Secretary of the Navy, instead of leaving him at the mercy of factional advisers and over-enthusiastic theorists.—New York Tribune.

Twenty Years Ago in Oakland

Rival companies are seeking a franchise to run cars on Twelfth street and a hard fight for the coveted privilege will take place in council Monday night.

Mayor Glascock is engaged today in writing his veto to the electric railroad franchise granted by city council last week for a track on Broadway and Telegraph avenue to Berkeley.

Attorney Ben Morgan has issued quo warranto proceedings against the Supreme Court commissioners to test the authority of the commission in deciding Supreme Court cases.

Oakland Knights Templar, now in Washington, were received by the President yesterday.

J. M. Servis was convicted last night in Judge Ellsworth's court of manslaughter for the killing of Hugh Gallagher, a 16 year old youth. The jury was out two days

Oakland high school opened this morning after the summer vacation.

Antonio Perrarrea, claiming to be a cattle king of Tehama county and who told the police that he had been robbed of $3000 and a valuable diamond, was found to be a fake yesterday and the officers are hunting him.

Anent the Hopeless Chronic Cases

Dr. Beverley Robinson, a prominent physician of this city, declares it is his opinion, formed as the result of long experience, that physicians do not cure chronic diseases. In view of this opinion he holds that doctors and surgeons should interfere as little as possible, no more, in fact, than to soothe the patient. He adds that he is well aware of the storm of protest the expression of his views will raise. Dr. Robinson's opinion is contained in an article on "Prevention and Cure" in the New York Medical Journal, and he says, in part:

"All medical men today who are thoughtful and informed recognize fully how much more important it is to prevent disease than to cure it. Indeed, what is termed a cure is not in any strict sense a cure at all. Nine times in ten in acute disease, medical or surgical, nature, with intelligent guidance, which usually means little or no active interference, works out the ultimate well being of the patient so far as they be. Of course, I do not wish to say for an instant that there should not be help rendered in a proper and judicious way. This may be given by a good and reliable nurse—sometimes without much, if any, medical supervision on the part of physician or surgeon—again with oversight and instruction from time to time by the latter. But as to very frequent counsel, advice, acting from either source, it is more than questionable often whether or not benefit results.

"What we most need above everything else in time of illness is gentle, soothing ministrations and the touch and aid of the one who knows how and when to give suitable food and drink, to ventilate the sick chamber, to change and air the bed, to smooth and arrange the pillows and coverings, and see that knowing and watchful care is instituted at all times. Love, sympathy and the hourly, godly works that proceed almost infallibly therefrom are what is above all imperatively required. Charts, temperatures, pulse, respiration, heart beats, etc., may often be ignored from a scientific standpoint without great detriment to the patient.

"Do we really cure chronic diseases? I fail to have seen it in the large majority of instances. We simply render them more bearable, and by modifying or lessening symptoms for a shorter or longer period we give comparative ease and comfort, and no doubt also prevent at times the development of certain untoward sequelae. If the foregoing be admitted as true, doesn't it seem far better to interfere medically or surgically as little as possible? Doesn't it seem wrong to give medicines to correct what at best is doubtful as to origin and consequences—or to use the knife, except where the evident condition and natural results amply justify it?"—New York Times.

Modern Phase of Railroad Building

The opening of a branch line of the Lake Shore Railway whereby Chicago is brought eighty miles nearer to New York is interesting as an important example of a new form of railroad construction.

A railroad as originally built is rarely the shortest distance between two points. Expense of grading and considerations of income to be derived from cities not lying on a direct route between termini are responsible for many detours. It is only in the secondary stage of the road's development, when competition has become keen and the reduction of running time and cost is essential to earning power, that physical reconstruction is undertaken with that object. One of the most suggestive items of railroad expenditure within a decade is the larger appropriation by trunk lines for "cut-offs" through which a reduction of mileage is secured.

"Air-line" roads remain impracticable. But the manifest aim of modern railroad construction to straighten and shorten old routes makes the term less and less a misnomer.—New York World.

A Texas paper says that Bryan is "completely unhorsed." Well, the old mount is patiently waiting. — Boston Herald.

West Virginia Outlook.

"West Virginia was pretty sharply hit by the panic of 1907, and it has taken some time to recover from the slump," said E. M. Gilkeson, a bank president and prominent man of affairs of Parkersburg, W. Va., at the Rennert.

"Our coal interests which are of prime importance, felt the depression keenly, for there were long intervals when production was at a standstill, making business stagnation over a wide area of country. Today there is a very different situation. The price of coal has not yet reached a satisfactory point, but it is improving; and, what is of more importance, there is no lack of orders. The New River field shows a rushing activity, and the Fairmont people can scarcely keep up with the demand.

"Our towns are among the most solid and prosperous in the nation. The banks of Wheeling weathered the 1907 trouble better than those of any city of its size in the United States. Parkersburg, Clarksburg, Huntington, Charleston and others are splendid and thriving communities rapidly developing into important commercial centers. We have boundless sources of wealth in coal, oil, gas and timber. Two things only we lack—one is a sufficient amount of capital to bring these elements of wealth into utilization and the other is an assurance of conservative legislation. Tax laws that have the appearance of being drastic, though really not radical, have to some extent frightened intending investors and kept them out of the State. West Virginia is still in an embryonic condition and it is an unwise policy to scare capital from its borders."—Baltimore American.

Mother in Israel

Saturday, September 25, Robinson Crusoe's unlucky day, there assembled in a happy household in Knoxville, Tenn., some friends to do honor to a noble woman that day fourscore and ten years of age, with a heart as young as "sweet sixteen."

What a grand woman she is to have curbed, in the home circle, the fiery temper of her husband, William G. Brownlow, as fierce in political strife as was that other Tennesseean, Nathan Bedford Forrest, in war strife. Brownlow, Forrest, Carmack! And shall we add Jackson? Why fill a cup already overflowing!

This splendid old woman was born when Monroe was President, and she is older than the Monroe doctrine. She is older than the Missouri Compromise. She saw and conversed with Henry Clay, whom her husband worshiped as much as such a man could worship a mere mortal man. She is the mother of a family of whom Cornelia, the Roman matron, might have been proud, but if John B. Brownlow does not leave to the future Tennessee a book on the old State he will prove himself, in some degree, unworthy his grand old mother.

Mrs. Brownlow remembers all the quarrels between Whig and Democrat. She was the helpmeet of the editor of the Knoxville Whig; she was then, as now, pious, and daily prayed to God. Her mind is yet vigorous and it is spared to her to look down on children of the fourth generation.

We build monuments to our men. Why is there not a generation manly enough to build monuments to our mothers in Israel—those grand old dames of whom Mrs. Brownlow is so conspicuous an example?—Washington Post.

HEART---TRIBUNE'S PAGE FOR WOMEN---HOME

AN elaborate event of the week will be the wedding of Miss Maude Lewis and Walter John Brendon, which will be solemnized at Christ Church, Alameda, tomorrow night.

The Rev. E. R. Dodd, rector of the church will be the officiating clergyman. The bride will be attended by Mrs. Charles Dudley Gresham, as matron of honor, and Miss Ruth Sadler and Miss Elsie Martin as bridesmaids. The best man will be Philip Oakesholt. Charles Dudley Gresha mand Gwyn Lewis will be the ushers upon this important occasion.

Following the church ceremony an informal reception will be held at the home of the bride's parents, Mr. and Mrs. Edwin Gwyn Lewis.

After an enjoyable honeymoon tour, Mr. Brendon and his bride will make their home in San Francisco.

Miss Lewis is a girl of pleasing personality and has been the motif for a number of delightful affairs during her pre-nuptial days.

ENJOYABLE MUSICALE.

A delightful musicale was given by the pupils of Miss Hazel B. Lick last Saturday forenoon at her studio. The occasion was the departure of Miss Adeline Dutton, niece of Charles Dutton, the well known Berkeley pianist, for her new home in Stockton.

OAKLANDERS IN CHICAGO.

Word has been received from the Misses Mabel and Alice Johnson telling of their delightful eastern tour with their three brothers. They are at present in Chicago visiting with relatives and are expected home in a month or longer.

ENTERTAINING HOUSE GUEST.

Mrs. G. Smith has as her house guest Miss Lydia White of Pasadena. Miss White has been enjoying her visit for a week, seeing the sights of the bay region.

RETURNED FROM VACATION.

Mr. and Mrs. W. E. Logan of Piedmont have returned from a delightful vacation enjoyed at Raymond's, near Los Gatos.

CLUB LUNCHEON.

Ebell club will enjoy its monthly luncheon tomorrow in the spacious banquet room of the Harrison street club house. Portola colors will be used in the effective decorations of the day, and unique place cards are being prepared for the occasion. An interesting after luncheon program will be contributed by Miss Florence Verge Mills, violinist; Mrs. Ethel Bates Lee, contralto and Mrs. James Tallman, pianist.

Mrs. R. H. Chamberlain will be the presiding hostess for the day and will be assisted in her gracious duties by the following club members:

Mrs. William H. Chickering, Mrs. D. T. Curtis, Mrs. N. H. Chamberlain, Mrs. Harry Carlton, Mrs. J. F. Dunham, Mrs. Charles A. Dukes, Mrs. William Creed, Mrs. A. R. Dabney, Mrs. Charles Golcledick, Mrs. Homer Craig, Mrs. Gilbert Curtiss, Mrs. Charles E. Cornell, Mrs. A. K. Crawford, Miss Mary Cutler, Mrs. C. C. Clay, Miss Margaret Dunn, Mrs. N. P. Cole Jr., Mrs. A. A. Denison, Mrs. J. T. Carrothers, Mrs. George H. Collins, Mrs. J. T. Dille, Miss Eleanor Drussel, Mrs. Elliott Davis, Mrs. Charles F. Cole, Mrs. George W. Cope, Mrs. A. L. Cunningham, Miss Julia Colby.

CHURCH WEDDING.

An interesting event of tonight will be the wedding of Miss Edith True Yates and Nelson Nutting Scotchler, which is to be celebrated at the Berkeley Unitarian church.

The bride-elect is the daughter of Mrs. Elizabeth Charlotte Yates.

Mr. Scotchler is the son of Mr. and Mrs. J. H. Scotchler, a prominent Berkeley family.

DANCE ARRANGEMENTS.

Elaborate preparations for a dance to be held at the Home Club on the night of October 15th, are being made by the Alumni Association of Fremont High School of Fruitvale-Melrose. The committee in charge, Messrs. Hughes, Gracier, Buckholtz, Moore and Vernon, are sparing no efforts to make this dance a complete success. The ball room will be decorated with green and gold, the colors of the school, with Portola colors intermingled.

Owing to the greatly increased membership of the association the committee found it unavoidable to limit the number of invitations. It is assured that those who attend this dance will have a most enjoyable time.

SURPRISE PARTY.

Mrs. M. J. Bleuel entertained last Monday evening at a surprise party for her daughter, Miss Levida. The guests of the evening included the members of the class which graduated this year at college with Miss Levida. Games and dancing followed a musical program, at the conclusion of which a dainty supper rounded out the evening's pleasure. Among those who contributed to the evening were M. Evans, James L. Heynemann, Garner F. Stonhaus of San Francisco, Miss Hazel Rock, R. C. Woodmansee, Marion A. Contner and Mrs. Vera Bleuel.

The decorations for the evening were of blue and gold.

MONDAY BRIDGE.

Mrs. Giles Nelson Easton entertained the members of the Monday Bridge Club at her home this afternoon. The personnel of the club includes some of the most exclusive matrons of this side of the bay, who are particularly fond of the interesting game.

WILL ENTERTAIN.

Two large receptions are to be given by Mrs. Benjamin Kurtz in the near future. Mrs. Kurtz, who was Florence Ainsley, is a bride of a month, her marriage with the noted professor being celebrated at the home of her parents in Santa Cruz.

Dr. and Mrs. Kurtz are established at their pretty new bungalow in Santa Clara avenue, where they will be at home to their friends upon the occasions, the dates for which will be named later.

The executive board of the Alameda district of C. F. W. C., Mrs. Cora E. Jones, president, met on Saturday afternoon at the Oakland Club rooms in Pythian Castle, Twelfth and Alice streets.

Several subjects of vital importance were discussed; "The Kindergarten in the Public School" was one of the foremost subjects considered.

Among those who spoke interestingly on this topic were Dr. Caroline Rosenberg of San Francisco, Mrs. E. W. Darst and Mrs. Rowell of Berkeley and Mrs. H. A. Hebard of Alameda.

Miss Bessie Stoddard, secretary of the Los Angeles playground commission, was a guest of the day and told of the civic work accomplished in her home city.

She said, among other interesting things, that $40,000 a year had been spent in the Southern city for the equipment and maintenance of public playgrounds.

Mrs. A. K. Hartford spoke of the great success of the kindergarten in the Washington school and told how the mothers' club of that district had organized, and had built and equipped their own kindergarten building.

Mrs. S. C. Sargent, a member of the state board from Stockton, told of a recent visit to Seattle and of the progressive manner in which the playgrounds were conducted in the north.

It was decided to hold the next board meeting early in December at Ebell clubhouse.

Among other prominent clubwomen present at the meeting on Saturday were:

Mrs. L. L. Gillogly, Alameda; Mrs. C. S. Gibson, Richmond; Mrs. Annie Little Barry, Berkeley; Mrs. Fisher Clark, Stockton; Mrs. W. S. Peters, San Leandro; Mrs. J. H. Mahan and Mrs. A. K. Hartford of the Washington School Mothers' Club; Miss Bessie Stoddard, Los Angeles; Mrs. Mildred Fenton and Mrs. Bradford, Alameda; Mrs. Helen Mohr, Dr. Caroline Rosenberg, San Francisco; Mrs. H. A. Hebard, Alameda; Mrs. Engler, Mrs. S. C. Sargent, Stockton and Mrs. E. R. Darst and Mrs. Rowell of Berkeley.

COMPLIMENTARY AFFAIR.

Mr. and Mrs. Frederick are to give a delightful affair on Friday evening, October 15, in honor of Mr. and Mrs. William Luke, whose wedding was a recent Berkeley event. Mrs. Luke was Miss Hazel Knapp, a popular girl in the college town before her marriage to the young mining man. Mr. and Mrs. Luke are enjoying a visit with the bride's parents, Mr. and Mrs. S. A. Knapp, in Berkeley. The complimentary affair is being given at the Frederick home in San Francisco.

DISTINGUISHED GUEST.

Professor and Mrs. Edward Clapp of Berkeley have as their house guest, Wilhelm Heinrich, the noted blind tenor of Boston. During his visit Mr. Wilhelm will give a concert under the auspices of the Berkeley Piano Club.

The concert is to be given tomorrow night in Unity Hall on Bancroft Way, Berkeley.

An delightful program, including works of Debussey, Whistler, Max Rieger, George Chadwick and other noted composers has been arranged for the evening.

ALTA MIRA CLUB.

Mrs. James B. Hume, State president of C. F. W. C. was the guest of honor at the meeting of the Alta Mira Club of San Leandro this afternoon.

Miss Ida May Bradley gave a group of interesting readings and Miss Mabel Woodward contributed the music of the afternoon. A social hour followed the program. Mrs. J. E. Anderson was chairman of the afternoon and was assisted by the following reception committee:

Miss Helen Gordon Barker, Mrs. H. C. Barton, Mrs. L. C. Best, Mrs. Otto Best, Mrs. H. C. Blakeslee, Mrs. W. A. Brown, Mrs. Lee Bundock, Miss Caroline Anderson, Miss Christine Anderson, Mrs. J. M. Beeson, Miss Bessie Best, Mrs. Horace Black, Mrs. L. M. Broadwell, Miss Mary Brown and Miss Mary Burroughs.

WEDDING DATE.

The date for the marriage of Miss Freda Moore and William Harrison is announced for Tuesday, October 19.

The ceremony is to be solemnized at the home of the bride's mother, Mrs. William Payne Moore, of Bancroft way, Berkeley. Rev. William Higgs is to be the officiating clergyman upon this important occasion. The bride will be attended by Miss Mary Lucas as maid of honor and W. H. Cameron is to be the best man.

WEDDING POSTPONED.

Mrs. A. E. Gunn of 1776 East Twenty-fifth avenue, Fruitvale, announces the wedding of her daughter, Miss Violet L. Gunn and Velor C. Smith has been indefinitely postponed.

UNIQUE BANQUET.

A very unique banquet was tended Miss Birdie Sorey, Thursday evening, at one of our down town cafes. Miss Sorey, who is a popular Oakland girl, is to wed Allison Spencer, the latter part of this month, her charming personality has won for her a large circle of friends.

Covers were laid for nine, the prevailing color of the evening being pink. The table was artistically decorated with asparagus ferns and carnations. Those who enjoyed the supper were:

Miss Frances E. Dixon, Miss Edith Fraser, Miss Emily G. Jones, Miss Veronica Lyman, Miss Adela Honigsberger, Miss Margaret Stevens, Miss Lillian MacLeod, Miss Luella Bear, Miss Birdie Sorey.

A very pleasant evening was enjoyed, each carrying away a souvenir of their good time.

MRS. FLORENCE VERGE MILLS, Who Will Assist at Ebell Club Luncheon.

Girl Who Offered to Sell Self Says Life Is Hades on Earth

CHICAGO.—With a description of a Hades in which she says she is living, Miss Elizabeth Magie, "the girl with gray-green eyes," who three years ago attracted nation-wide attention by offering herself for sale to the highest bidder as a young American slave, issued a new declaration today in which she pictures the servitude in which the masses of the American people are living.

In a sociological dissertation entitled "A graphic description of Hell by one who is actually in it," Miss Magie tells of the suffering, hardships, embarrassments and unpleasantness she has endured because she is self-sustaining.

Here are some of the epigrams from the young woman's statement:

"It is hell to have a superior education and to have to work for and obey the commands of ignorance.

"To have a sensitive and refined nature and have to be forever brushing up against pigs.

"To have an ear for fine music and have to be tortured by street organs.

"To know that you can do some things better than other people and never have an opportunity to prove it.

"To hitch your wagon to a star and then have the darned star start off before you can get into the wagon.

"To long for a little home where you can plant and tend a few flowers and have to live in a little 8x10 hall bedroom.

"To hang on to a street car strap, with seventeen bundles under your other arm, and see silver-harnessed bulldogs riding by in automobiles.

"To pray for an 'angel' and get a devil.

"To crave the society of clean, cultured people and have a janitor invite you to an amusement park.

"To love the best candy and never have any.

"To be a 'poor but honest' woman and have men offer you financial assistance on impossible conditions.

"To have a clear conscience and a clean record and go to bed hungry.

"To have long-faced, sanctimonious cusses tell you that 'the Lord lovethe whom he chasteneth.'

"To have long-faced, sanctimonious lady.

WHAT WOMEN ARE DOING

The National Red Cross has met with such success in the last two years in teaching first aid to the injured to the employes of large corporations that it has determined to undertake the work on a much larger scale. It will begin with the United States Steel corporation and will instruct more than 20,000 employes of that concern.

Mrs. Emmona Crocker of Oak Bluffs, Mass., state vice-president of the Womens' river and harbor congress, was the only woman speaker at the national irrigation congress at Spokane. She had the chief place on the program one morning, when more than 2000 delegates from all over the world were present. She represented the General Federation of Women's Clubs.

Mrs. Bessie Laythe Scovell of Minnesota has completed a course of lectures in the summer schools for teachers in Northern Minnesota. She was appointed by the State superintendent of public instruction for Minnesota to visit these schools and talk to them on "Temperance Science, Why and How." Mrs. Scovell is the president of the Minnesota Woman's Christian Temperance union.

There is only one official woman jailer in the world. Her name is Jenny Porchet, and she lives in Switzerland. She is governor and warder of the prison of Aigle in the Rhone Valley.

It came about in this way.

Thirty years ago Mme. Porchet married the chief warder of the prison, and soon proved to be a helpmeet indeed, for, being a strongly built woman and with proper notions of discipline, she made as good a jailer as her husband, and more than once did his work when he was ill or away.

So when he died the authorities asked her to take his place permanently and she accepted.

All the year round the Aigle prison contains from twelve to twenty male prisoners, sentenced to terms of imprisonment ranging from three months to three years, and although the woman jailer had no assistants she has never had any trouble with the prisoners except, indeed, on one occasion many years ago, when a burly ruffian attacked her.

Mme. Porchet taught him a lesson in good behavior that confined him in the hospital for several weeks.

Strict disciplinarian though she is, the woman jailer has the kindliest of hearts, and takes great interest in her "guests," as she calls them. Many a prisoner has been set on the straight path again by her wise and kindly advice.

New York D. A. R. Invite Mrs. Logan to Be Their Guest on an European Tour

MRS. J. A. LOGAN.

NEW YORK, Oct. 11.—The New York Chapter of the Daughters of the American Revolution has tendered a unique compliment to Mrs. John A. Logan, widow of the famous Illinois soldier and statesman. They have invited her to be their special guest on a European trip and it is understood she has accepted.

Mrs. Logan is in splendid health and takes an active interest in all patriotic work, in fact, in anything which tends to the elevation of mankind, more especially womankind.

Bryan's Daughter Not a Suffragette

CHICAGO.—Mrs. Ruth Bryan Leavitt is a lecturer, a writer of books, a believer in the rights of women, but she is no suffragette. Here are her exact words as she uttered them in her room at the new La Salle hotel recently:

"Whatever you say about me, don't say I am a suffragette! I loathe the word."

Mrs. Leavitt came to Chicago a few days ago to attend the bankers' ball. She has been writing plays and she spoke enthusiastically of a little vaudeville sketch that has been produced in New York. Now she is on her way home to attend the twenty-fifth wedding anniversary of her parents in Lincoln.

Divorce for Poor as Well as the Rich

LONDON, Oct. 11.—The Incorporated Law Society, the authentic representative of the English legal profession, has adopted a resolution calling for a change in the present laws so that petitioners of small means may obtain divorce decrees in the local courts. At present divorce cases are heard only in London, which prohibits any but wealthy couples from securing decrees.

It is the sense of the society that relief from matrimonial unhappiness and faithlessness should be within reach of the poor as well as the rich. Under present conditions ill-mated couples living at a distance from London and having no means have no way of bringing suit for divorce.

The society further recommends a law prohibiting newspapers from publishing anything about divorce cases beyond mere mention of decrees granted.

Blames Mother Eve for Food Germs

LAKE CITY, Minn. — In an address delivered before the annual convention of the Minnesota Federation of Woman's clubs here Mrs. E. L. Mann of St. Paul, representing the State Homeopathic League, disposed to her own satisfaction of the doubt that has surrounded the original sin in Adam's time. She said:

"Eve's too hasty and enthusiastic acceptance of the serpent's invitation to partake of the apple in the Garden of Eden brought on the human race endless affliction from which it is the duty of woman to free mankind."

She said that the serpent in all his wisdom could hardly have chosen a better instrument of his evil designs.

Cost $100,000 to Settle Elopement Of Helen Maloney; Weds Student

NEW YORK.—It was learned today for the first time that $100,000 paid to Samuel Clarkson paved the way for the continuance of the first romance of Helen Maloney, daughter of the Philadelphia millionaire Papal Marquis, Martin Maloney. The tangle of her love story attracted the attention of the nation, and the series of surprises ended only when she was married for the second time to Arthur Herbert Osborne, the Princeton man, with whom she had eloped in December, 1905.

The claim of Clarkson, with whom she eloped two years ago, was settled in cash, according to dispatches from Washington.

Diplomats, prominent attorneys and church dignitaries were involved in the efforts to straighten out the tangled romances, which had for a setting at various times Paris, London, New York and Spring Lake, N. J. But it was Cupid who finally smoothed out all the difficulties.

When the affair had quieted down Miss Maloney's father went to Osborne.

"Do you love Helen?" he asked.

"I loved her when I married her, and I love her still," the young man answered.

The second marriage followed soon after.

The first time they were married they eloped and did not disclose their real names. The wedding was to have been kept secret till Osborne finished his college course. Before that the girl had met Clarkson, who is an Englishman.

Clarkson, being very suave and persuasive, soon convinced Miss Maloney that she loved him. They eloped and went to Europe. Martin Maloney went after them. As soon as he found his daughter he brought her back to this country.

Then Maloney talked it over with the Princetown. Yes, Osborne still loved the daughter. Maloney said he should have her. Clarkson, it is said, was paid $100,000 for a release of all claims. Then Osborne and Miss Maloney were married for a second time, quietly, in London.

Has Lover Arrested to Keep Him From Conspiring Rival

PHILADELPHIA—That he might marry the girl who had caused his arrest, Joseph Poova was released from the custody of the police and taken to the church, where the bride-elect was in waiting. There the ceremony was performed, Marks, a constable, acting as best man.

In Russia Poova met and courted Lucy Anho and they were bethothed and finally came to this country.

All went well for awhile and then Lucy was told that her fiance was attentive to another girl. A few days ago she learned that it was only too true. In addition she was told that Poova and his new-found sweetheart intended to elope. Lucy had him arrested.

"Joseph," announced the magistrate sternly, "if you will marry Lucy, you shall go free. If you refuse to marry her, jail will be your portion."

Joseph lost little time in deciding that he would marry the girl who first had won his affections.

"Shall I release him?" asked the magistrate, turning to Lucy, "or do you want him held until the time set for the wedding?"

The answer was positive. "I want him kept in jail until Father Mancavitz is ready to marry us." So Poova was remanded to the care of the police.

Lucy announced that just before the wedding the other woman met her and offered her $200 cash for the man, but she refused it with scorn.

The Leaves Are Falling

The leaves are falling, I hear you calling
From out the years that slumber in the past.
Asleep or waking, my heart is breaking
For one sweet love that thrills it to the last.

The leaves are turning; the sun is burning
Bronze colors into fields and forests wild.
A blaze of beauty at rest from duty
To sleep eternal with the undefiled.

The leaves are sailing, and I'm bewailing
The lost affections of my vanished youth,
When friends were nearer, and hearts were dearer,
And life was in the heaven of their truth.

The leaves are flying, the winds are sighing,
And nature in her garb of green and gray
Makes many changes o'er hills and ranges—
A bride of beauty in her autumn day.

Along the hours, in golden showers,
The leaves are falling over hill and dale;
Their ranks are broken—a voiceless token
That we shall follow down the fading vale
And perish like the leaves blown by the gale.

—John A. Joyce.

Washington, D. C.

Flouted by Mother, Weds Daughter of Old Sweetheart

ST. LOUIS, Oct. 11.—Like "the Hon. Peter Stirling," hero of the novel, Dennis P. Moroney of Nevada, Io., led to the altar in his middle age the daughter of the woman he loved and lost in his youth. His bride was Miss Ethel M. Richey, 16 years old, of Jerseyville. They were married at St. Francis Xavier's Church in Jerseyville Tuesday morning.

Years ago there lived near Nevada, Io., a pretty, round-cheeked girl with dark hair and on a neighboring ranch lived Dennis Moroney, her school fellow and playmate. When they ceased to be children and entered their youth, Dennis had a more serious, deeper feeling for his fair girl neighbor than he had known in their school days.

He was very devoted to her and she liked him, but J. V. Richey was the favored suitor. He wooed and won her, and Dennis Moroney, almost heart-broken, took a vow never to wed.

Richey and his bride settled in the neighborhood of Moroney's home and after a time, when little Ethel was born, Moroney felt the loss of the woman he loved less because he was accorded the privilege of visiting her home and showering his affection on the baby girl.

The bachelor's heart was ruled by the child when the Richeys moved away, about eleven years ago, and went to live in "the East," at Jerseyville. Moroney wrote to his little friend and she sent him the first letters she ever wrote after she learned how to "make her letters."

Through all the years this exchange of letters kept up, but Moroney did not see his little friend again. Last spring she sent him a new photograph of herself. It was the first picture even that Moroney had seen of her in the eleven years since she left with her parents to live in Jerseyville.

Moroney was startled by the picture. Mrs. Richey was dead—had been dead several years. But Moroney seemed to see in "little Ethel's" photograph a picture of the girl he had loved in his youth. There were dark eyes and the same masses of golden hair. He could hardly realize that it was not the sweetheart he had lost, but her daughter—his baby friend.

He determined to go to Jerseyville and see for himself if, in little Ethel, his old love lived again. But it was not until three weeks ago that he could arrange to leave his business and make the trip.

When he arrived in Jerseyville he was even more astonished at the resemblance than he had been when he saw the picture. In Miss Ethel he felt he saw again the girl he had lost and he felt all the old love in his heart again.

And he lost no time in telling Miss Ethel of his love and asking her to marry him, for the vow of celibacy he made long ago was not to be considered any longer, he said. Miss Ethel gave a different answer from that her mother had given. She said "Yes."

The consent of the girl's father was asked and given readily for he admired Moroney and knew him to be a wealthy ranch owner. It would be a fine match for his daughter, he said.

So arrangements for the wedding were begun at once. It was said at the family home after the marriage Tuesday that Mr. and Mrs. Moroney would leave at once for Nevada, Io., which is to be their home.

Polite Men of St. Louis Will Wear Blue Button---and Give Up Car Seats

ST. LOUIS, Oct. 11.—A. R. Stafford of this city, who lives at 5200 Minerva avenue, inspired perhaps by the Goddess of Wisdom, whose name his thoroughfare bears, as well as his natural gallantry, proclaims that no woman should be allowed to stand in a public conveyance where men are seated. He has issued 1000 true blue buttons to be worn by men as a pledge to give up their seats to women.

Appreciative members of the latter sex are urging the presidents of local women's clubs to issue a white button with the words "Thank You," to be worn by their sex accepting the courtesy. With the issuance of the blue button comes this inquiry:

"Are you a gentleman? Are you willing to give up your seat to any woman who is standing in a street car? If you are you may wear the A. R. Stafford true blue button, by which you are pledged to see that the women are seated before the men."

Mr. Stafford says if St. Louis men do this one week they may get into the habit and keep it up. He has lived in New York, Chicago and St. Louis and says that St. Louis is the politest of the three, but he believes there is room for improvement and that the blue button idea should be tried in Gotham as well as other cities.

Mr. Stafford first broached his idea in a letter from "The People" in a St. Louis newspaper. The letter was headed, "Be seated, ladies." The small button is to be covered with navy blue silk, and Mr. Stafford says he will bear the expense of their manufacture. He has ordered 1000 for delivery and says more will be forthcoming as needed. This distribution of the buttons will be made through Mr. Stafford personally, through his sons, his friends and employes of downtown business houses who ride on cars.

"I don't mind the expense," he said, "if this will help to make the boys in St. Louis better fellows, and I believe it will. I think that if the boys wear the buttons and live up to what the buttons mean they will form habits that will cling to them."

All are now awaiting the appearance of the "Thank you" button.

Woman's Wrong Guess Is Cause of Receiver for Big Oil Refinery

KANSAS CITY, Mo., Oct. 11.—A mistake of $100,000 in estimating the cost of a lubricating plant was the original cause of the tangle in the affairs of the Sunflower Refining Company of Niotaze, Kas., organized and managed by Miss Hermana Kaesmann, a former school teacher in Rochester, N. Y. A state receiver for the company was appointed Tuesday in Sedan, Kas., and creditors in Kansas City, Kas., have filed bankruptcy proceedings in the United States District Court in Fort Scott.

When Miss Kaesmann began business in 1905 she was hampered by the competition of the Standard Oil Company, but she fought the trust and two years ago her company was doing a profitable business producing illuminating oils. The residuum left from the crude petroleum after the illuminating oils had been extracted was sold for fuel at a low price.

When Miss Kaesmann decided that she would build a lubricating plant, she did not employ an expert to make estimates of the cost. She and her assistants planned the lubricating plant and estimated its cost at about $75,000.

When the plant was finished last July the cost aggregated $175,000. The extra $100,000 took most of the working capital of the company. Miss Kaesmann could not meet her obligations and then came the state receiver and the bankruptcy suits.

BALLOON RACERS' NARROW ESCAPE FROM DEATH IN BAY

Water Craft Goes to Rescue of the Airships That Balk at Going Toward the Garden City

The balloon race was a success so far as the heights attained were concerned, but the three big gaseous globes that entered for the event were at the mercy of the variable air currents from the moment that they shot into the upper atmospheric stratus.

They sailed back and forth during all yesterday afternoon eagerly watched by over 100,000 people who gathered about the site of their departure at Twelfth and Market streets.

After darkness fell there was considerable anxiety felt as to the whereabouts of the daring aerial navigators and fears were entertained that they might drift out over the ocean and find a grave in its depths.

REPORTS COME IN.

Experts of the aero clubs of Oakland and San Francisco were kept busy allaying the anxiety until all three balloons were finally accounted for shortly before 11 o'clock last night, when the news came in that the crew of the "Queen of the Pacific" of the Pacific Aero Club were rescued off San Mateo and the "Greater Oakland" of the Oakland Aero Club was picked up off South City.

The first of the air cruisers to be heard from was the tiny one-man balloon "Fairy" of Arthur C. Pillsbury, which was piloted by J. C. Mars of the Seattle Aero Club. The "Fairy" was the first to get away, and in less than ten minutes after the lines were cast off at 2:30 p. m., it was flying at an altitude of 8000 feet in the direction of the ocean.

The "Fairy" looked no larger than a walnut in the luminous blue when Mars began to dispense with the first of his eight bags of sand ballast. Mars finally landed at the Dumbarton trestle shortly before 6 o'clock, after skirting over the bay for twenty-five miles with an improvised water drag that he used to retard his speed.

FAIRY LANDS FIRST.

The place where Mars landed at Dumbarton was the first strip of land he encountered after soaring up above the bay from the starting grounds.

The "Queen o the Pacific" was piloted by Ivy Baldwin, who was accompanied in his flight by J. C. Irvine, president of the Pacific Aero Club.

The "Greater Oakland" was manned by P. A. Van Tassel, who rode alone.

Much interest attended the leaving of the Queen of the Pacific because of the christening ceremonies which preceded her flight yesterday afternoon.

President Baldwin and the members of the Pacific Aero Club directed the christening ceremonies.

Miss Geneve Shaffer, who is to compete in a ballon contest with Miss Margaret Millar during the Portola week, acted as sponser of the Queen of the Pacific.

Standing beside a rock near where the big yellow-toned silk envelope was moored, Miss Shaffer broke a bottle of champagne, which spattered over the side of the balloon.

BALLOON BAPTISM.

"I christen you the Queen of the Pacific," she announced, while the crowd cheered. The guy ropes were then slackened and the balloon permitted to soar in full view of the spectators. Shortly afterward the process of inflation was completed and the "Queen of the Pacific" put in readiness to start.

The "Greater Oakland" started at 3:05 p. m. and shot at once after the tiny "Fairy." In less than ten minutes she was making in the direction of South City, near where she eventually was recovered at 6 o'clock in a gasoline launch manned by Joseph Masten and Charles Bridley of the Pacific Aero Club.

HAS NARROW ESCAPE.

"The Queen of the Pacific" was an eventful cruise and had a narrow escape from descending into the bay. But its timely rescue by a launch party that caught its 300 foot drag rope, prevented a possible tragedy and at last aeronauts and balloons were all gathered in.

Though they were not successful in reaching San Jose where the prizes awaited them, the balloonists declare their experiences were a great success.

Cactus
DAHLIA SHOW
Visit our nurseries, where 50 varieties of the finest sort can be seen in bloom.
C. C. Morse & Co.
Glen Ave., near terminus of Key Route Station, Piedmont Ave., Oakland.

Printers, Publishers and Photo Engravers, etc.
FOR SPACE IN
New Brick Building
13th and Webster Sts.
SEE OWNER ON PREMISES.
Portion of ground floor, also any desired space on second floor, arranged to suit.
Rent reasonable.
Large publishing house now located on ground floor.
D. FRANKLIN OLIVER.
(Merritt 3941)

$6 DOWN A MONTH
KOHLER & CHASE
1013-1015 BROADWAY

SAVE MONEY AVOID PAIN
Teeth Extracted Without Pain
Acknowledged to be the easiest and best painless extractors in Oakland.
Until Oct. 15 we have decided to make our best sets of teeth for $3.00
TEETH WITH PLATE
SET OF TEETH.....$3.00
22K GOLD CROWNS.....2.00
GOLD FILLINGS.....1.00
SILVER FILLINGS.....50
BRIDGEWORK.....2.00
No charge for extracting when teeth are ordered. A written guarantee for 20 years with all work.
BOSTON DENTAL P
1155½ WASHINGT
HOURS—Week days, 9 t . ndays, 10 to 2.

GOLDEN WEST HOTEL
SPECIAL RATES FOR PERMANENT ROOMERS
Sun in Every Room—Hot and Cold Water—Telephone and Elevator Service.
OFFICE TELEPHONES
Oakland 8862
Home A 2861
EIGHTH AND FRANKLIN, TRIBUNE BLDG.

AUTO FALLS OFF ELEVATED BRIDGE

Mayor of Marshfield and Wife Buried Beneath Machine When it Turns in Air

MARSHFIELD, Oregon, Oct. 11. — Dr. E. E. Straw, Mayor of Marshfield, was seriously hurt yesterday when a runabout, in which he and his wife were riding, plunged off an elevated roadway to the tide flats, alighting bottom up, with the Mayor beneath. Mrs. Straw was thrown clear of the machine, and as the tide was out and she fell in the mud, she was little hurt.

Arising half dazed, Mrs. Straw heard her husband groaning beneath the overturned auto, which held him down firmly in the mud and shallow water. No aid was in sight, but Mrs. Straw acted quickly, and seizing a small timber near at hand she pried up the end of the car under which the Mayor lay, took hold of him and gradually pulled him out.

Some people passing by later on were hailed and the half conscious man was rushed to a doctor's office, where it was found that his injuries consisted of serious bruises and sprains. He will recover.

FINDS SAVINGS OF AGED WOMAN

Youth Finds Life Hoarding of Washerwoman--She Gets it Back

LOS ANGELES, Oct 11. — Joseph Sturn, aged seventeen years, kicked an old sack on Main street yesterday and heard a metallic ring. He picked up the sack and found it contained $500 and immediately took it to the police station. He had hardly turned over the coin to the sergeant, when in came Mrs. Bridget O'Reilly of Sherman, an aged washer woman, who loudly bewailed the loss of the savings of a life time. Almost frantic with grief, the old woman told the police that she had lost her little fortune, which consisted of gold coins wrapped in an old cotton sack and tied many times with common twine.

"Does this look like the sack?" asked the sergeant, as he held up the bundle found by Sturn.

The old woman's tears turned to smiles as she claimed her treasure. She shook hands joyfully with the young man who found her gold, and he refused to take even a $5 piece as a reward.

OAKLAND HOSTS GO TO PITTSBURG CONCLAVE

PITTSBURG, Pa., Oct. 11.—The advance guard of 30,000 members of the Christian Church, which will celebrate its centennial in this city this week, arrived here this morning. It was a delegation of 700 from Oakland, Cal., in charge of Charles C. Chapman, a prominent orange grower, and Rev. R. L. McIlatton of San Francisco.

When the convention opens it is expected that at least 15,000 delegates will have registered at the headquarters of the centenial committee, which is occupying a four story building in the heart of the business district.

Fourteen special trains have already arrived and before the week ends it is expected that fifty-four special trains will bring in delegates, the majority coming from Western States.

TRIBUNE BOYS BASEBALL LEAGUE

NO RUN NOR HIT, HAFEY'S RECORD

Heeseman Pitcher Has Morans Completely at His Mercy

HELPLESS before the baffling curves and speed of Hafey, Heeseman's crack flinger, the plucky little Morans went down to defeat yesterday afternoon at Freeman's Park by the score of 4 to 0. Carrying everything the Mathewson has in stock, Hafey was the supreme lad of the hour. In the seven innings the game lasted he struck out ten youngsters, and not once during all the exhibition were the Morans able to hit him safely. One lad reached third, the result of a catcher's error, a steal and a wild pitch, and another landed on the same cushion through a wild heave by the third baseman and two steals. Outside of these two and one who walked and another who just did get on the bags through a fielder's choice, not a member of the opposite side was able to get sight of the sacks. With Hafey in tip-top shape the boys behind him were encouraged, and pulled off catches of remarkable character. Smith prevented a run by grabbing a line drive from the wagon tongue of Miller after a hard sprint.

BEHAM POORLY SUPPORTED.

Beham permitted nine safeties, but the four tallies would have been cut in half had there not been ragged fielding, five of the Morans bobbling the ball just at the wrong time.

The Heesemans sailed into their rivals right from the start. "Midget" Meadows easily gained the first sack on a walk, reached second on Chapman's sacrifice, third on Marlich's fumble of Smith's grounder and home on a double steal. The third round was the disastrous one of the contest. Chapman, after one down, slagled through Connellan and reached second on an overthrow. Smith was obliged with a single to right, and when the signal was given for a steal Smith went to second and Chapman home. Both were safe. Durgin got life on Connellan's fumble and the third double steal resulted in Smith scoring. The last tally of the Heesemans was made in the sixth. Struh singled through third, stole second and came around on Hafey's clout past Martin.

BERTHEAU BENCHED.

Bertheau was removed from the game in the third inning by Umpire Baumgarten for disputing a decision, and was suspended for three weeks, but the suspension was later lifted by the president of the league. In the sixth inning the arbitrator was knocked to the ground by a thrown ball from the catcher, and it was some five minutes before he was able to go on with his work of calling balls and strikes.

What attracted the notice of the fans was the enthusiasm and interest that Manager Alvarez of the Heesemans aroused in his boys. He makes them fight on their toes all the time, and the lads responded with a will to the words and encouragement from their new leader.

MORANS.

	AB.	R.	BH.	SB.	PO.	A.	E.
Miller, c	3	0	0	0	3	1	0
Nolan, rf	3	0	0	0	0	0	0
Lydon, ss	3	0	0	0	5	0	1
Martin, 3b	2	0	0	0	3	2	0
Connellan, 1b	3	0	0	1	4	2	2
Clarke, rf	3	0	0	0	1	0	0
Noble, lf	2	0	0	0	0	0	0
Marlich, 2b	2	0	0	2	1	1	1
Behan, p	2	0	0	0	1	2	1
Totals	23	0	0	3	18	8	5

HEESEMANS.

	AB.	R.	BH.	SB.	PO.	A.	E.
Meadows, rf	3	1	2	1	3	0	0
Chapman, 3b	3	1	1	0	0	0	1
Smith, cf	3	1	1	2	2	0	0
Bertheaud, 1b	1	0	0	0	8	0	0
Stewart, ss	2	0	0	0	1	0	0
Locke, 2b	2	0	2	0	0	1	0
Sampson, lf-2b	3	0	0	0	1	1	0
Struit, c	4	1	1	1	11	0	1
Hafey, p	3	0	1	0	0	0	0
Durgin, lf	2	0	1	1	0	0	0
Totals	26	4	9	5	21	2	2

RUNS AND HITS BY INNINGS

Morans	0	0	0	0	0	0	0	0—0
Base hits	0	0	0	0	0	0	0	0—0
Heesemans	1	0	0	0	0	1	*	—4
Base hits	0	0	1	1	2	3	*	—9

Summary: Sacrifice hit—Chapman. First base on called balls—Off Behan 2, off Hafey 1. Struck out—By Behan 1, by Hafey 10. Hit by pitcher—Lohe. Passed balls—Miller 3. Wild pitch—Hafey. Time of game—1 hour and 50 minutes. Umpire—Baumgarten.

Manual Training Eleven Defeats Vander Nailens

In a fast and exciting game of American football the Manual Training and Commercial (Polytechnic) High School defeated Vander Nailen's School of Engineering yesterday afternoon. In the first half the ball was continually in Vander-Nailen's territory, but neither side was able to score. Vander Nailen kicked off in the second half and Manual quickly rushed the ball to a touchdown by Spenser. After the next kick-off Manual again rushed the ball down the field to a second touchdown by Neilsen. Final score, 10-0. The line up:

Vander Nailen—Norbery, R. E. L.; Harvey, L. T. R.; Finch, L. G. R.; Randall, C.; Richards, R. G. L.; Hunford, R. T. L.; Rich, L. E. R.; Barber, Q.; Whaleman, L. H. R.; Stover, R. H. L.; Cary, F. B.

Manual—Pavliger, Healy, R. E. L.; Neilsen, L. T. R.; Allen, L. G. R.; Egenberger, C.; Healy, R. G. L.; Searles, R. T. L.; Stewart, L. E. R.; Griffiths, Q.; Street, L. H. R.; Lyons, R. H. L.; Spenser, F. B.

Isman Buys Controlling Interest in the Phillies

NEW YORK, Oct. 11.—Felix Isman has purchased the stock in the Philadelphia National League Baseball Club held by Robert Davis. It is understood in baseball circles here, and the Magee-Donlin deal is said to be assured for the next season. Mr. Isman, who is now in this city, would not deny the reported purchase. The Davis stock was held at $40,000, or $12,000 more than he originally paid for it.

Isman had been anxious to obtain the controlling interest.

Santa Rosa and Napa Play Ten-Inning Game

SANTA ROSA, Oct. 11.—The baseball game between Napa and Santa Rosa was a tie at the end of the tenth inning. Napa took two runs in the second inning on a three-base hit by Reed, a base hit by Scruggs and errors by the home team. Santa Rosa scored in the fourth and sixth on a three base hit by Burns and errors and on a base hit by Muhl and a wild throw to second base. Evarts and Troy pitched for Santa Rosa and Burns caught, while Yenzell and Wallis were the battery for Napa.

BILLIARD TOURNEY.

An interesting affair in the shape of a billiard tourney starts tonight at the Oakland billiard parlors. It is to be played on a handicap basis and the players are amongst our best "Class C" men. A spirit of rivalry exists that will be intensified as the games go on and a very exciting finish is to be expected.

The entries are: Farley, Magor, Conners, Borland, Barnett, Morton, Pezet and Snyder. The opening game will be between Borland and Barnett. It starts at 8 p. m.

RELIANCE WINS FROM BREUNERS

Furniture Lads Unable to Damage Osequeda's Slow Curves

Standing of Tribune League Clubs:

	W.	L.	Pct.
Lehnhardts	7	0	1000
Heesemans	4	3	.571
Zinggs	4	4	.500
Breuners	4	4	.500
Rutleys	4	4	.500
Morans	3	3	.500
Tribunes	2	5	.288
Reliance	1	6	.143

Result of yesterday's games:

At Freeman's Park—First game: Heesemans 4, Morans 3 (7 innings). Second game: Reliance 3, Breuners 1 (8 innings).

At Grove Street Park—First game: Lehnhardts 5, Zinggs 2 (5 innings). Second game: Rutleys 1, Tribunes 0 (4 innings—had to be called on account of darkness).

STRENGTHENED by the addition of several players that have been released by the other clubs of the Tribune boys' league, the Reliance team yesterday afternoon at Freeman's Park presented a front which the speedy Breuners' could not tear down, and after eight innings of as pretty baseball as anyone would care to see the cellar champions perched on top of a 3 to 1 score. Opportune hitting proved the downfall of Purdy, Breuners' skillful pitcher. He was touched up for seven bingles, one of the two-bagger variety, but in critical moments his team mates fell down and four costly errors were chalked up.

Outside of the fact that the Reliance won its first game this season in the league, the feature of the afternoon exhibition was the remarkable twirling of little Osequeda and the senational support that was accorded him. He permitted but four hits and at all times held his opponents at bay. On two occasions lightning double plays shattered the hopes of the Breuners as far as scoring was concerned. When the furniture lads were on bases Osequeda tightened up like a clam. Twice the Breuners threatened, once when Rooman smashed out a triple and the second time when Dezebeau cracked out a two-bagger with no outs. Tried as he may, however, he could not get past second.

RUN APIECE, FIRST INNING.

The first inning gave indications of a heimlaut when both sides registered a run. Reliance was first at bat. Stevens led off by beating out an infield grounder. He took second on Powers' out, stole third, scoring on Goldwaters' single to right. Bolski crossed the jumps for the Breuners. He took first on four wide ones, second on Portello's out and home on Rooman's timely single. Not until the fourth was there anything more doing in the run-getting department. It was here Orth was ticketed to first free, stole second, circutting on Cotes' drive through short. Powers secured the last run of the Reliance tossers. After clouting a two-bagger, he reached third on a passed ball and home on Goldwater's second opportune sizzler.

Stevens' catch of a line drive from the bat of Nattinger and the gingerly work of the Reliance kids caught the fancy of the bleacherites and long before the final result was announced it was evident that the Breuners would have to hustle if they expected to take the honors of the game. It cannot be said that they did not try, for they did— tried good and hard—but Osequeda was a stumbling block which they could not pass. Goldwater and Rooman were the heavy stickers, getting two hits apiece.

RELIANCE.

	AB.	R.	BH.	SB.	PO.	A.	E.
Stevens, 3b	3	1	1	2	1	2	0
Powers, cf	4	1	1	0	1	0	1
Orth, ss	3	1	1	2	6	1	0
Goldwater, lf	4	0	2	1	1	0	0
Cotes, 2b	4	0	1	1	0	1	0
Roiz, c	3	0	0	0	4	0	1
Hastings, rf	2	0	1	0	0	0	0
Gleeson, 1b	2	0	0	0	8	0	0
Osequeda, p	3	0	0	0	1	4	0
Totals	28	3	7	6	*22	8	2

*Purdy and Bolski out, bunted third strike.

BREUNERS.

	AB.	R.	BH.	SB.	PO.	A.	E.
Nattinger, 3b	4	0	0	0	3	0	1
Bolski, 2b	3	1	0	0	2	3	0
Portello, lf	4	0	0	0	0	0	0
Rooman, ss	4	0	2	0	2	3	1
Spicer, c	3	0	0	0	7	4	2
Dezeleeu, rf	2	0	1	0	2	0	0
Smith, cf	2	0	0	0	0	0	0
Worrell, 1b	2	0	0	1	8	1	0
Purdy, p	3	0	1	0	0	4	0
Totals	27	1	4	1	24	15	4

RUNS AND HITS BY INNINGS.

Reliance	1	0	0	1	0	0	0	1—3
Base hits	2	0	0	1	1	1	0	2—7
Breuners	1	0	0	0	0	0	0	0—1
Base hits	1	0	0	0	0	1	1	1—4

Summary: Three-base hit—Rooman. Two-base hits—Dezebeau, Powers. First base on called balls—Off Osequeda 8, off Purdy 2. Struck out—By Osequeda 4, by Purdy 6. Hit by pitcher—Gleeson, Worrell. Double plays—Spicer to Rooman, Orth unassisted, Osequeda to Orth. Passed balls—Roiz, Spicer. Wild pitch—Purdy. Time of game—1 hour and 30 minutes. Umpire—Baumgarten.

Irish-Americans Break Five More World Records

NEW YORK, Oct. 11.—Five new world's records and one American record were made at Celtic Park yesterday during the annual fall track and field games of the Irish-American Athletic Club. Emilio Lunghi, the Italian champion, who ran unattached, made a new record in the two-thirds mile scratch race, which he won in 2:45 3-5. The old record was 2:48 1-5.

In the discus throw Martin J. Sheridan sent his saucer skimming 142 feet 10½ inches, beating his former record of 140 feet 5 inches. He also wiped out J. S. Mitchell's American figures of 26 feet 8½ inches by putting the forty-two-pound stone from a stand with follow 27 feet 9 inches.

John J. Flanagan, throwing the sixteen-pound hammer, with an unlimited run, and followed, sent the missile 180 feet 1 inch.

The Irish-American Club team, composed of Collins, Riley, Bromilow and Kiviat, won the four-mile relay handicap rare from scratch in 18:08 4-5, clipping 1 1-5 seconds off the world's record held by the University of Michigan.

S. C. Northridge and C. S. P. Cassass of the same club won the three-legged scratch race at 220 yards in 27 1-5 seconds, easily beating Zust and Puffers, world's record of 33 seconds. W. J. Hayes, a young Philadelphia runner, won the 440-yard run handicap from the five-yard mark, defeating Melvin W. Sheppard and W. C. Robbins, the scratch man.

Tex Easterly, Cleveland Catcher, With Bakersfield

BAKERSFIELD, Oct. 11.—Bakersfield won both games yesterday from Visalia, taking the entire series. Treager pitched in the morning session and won, 3 to 1. Thorsen was too much for the Pirates in the afternoon and scored a shut-out, 2 to 0. Captain Maire of Visalia pitched both games. He was hit hard when his mount runs. Fine fielding games were put up by Bernard, Garrity and Easterly for Bakersfield and Coltrin and Bath for Visalia.

Bakersfield has now beaten Visalia nine out of thirteen games and is the strongest claimant for the San Joaquin valley pennant. Tex Easterly, the big Cleveland catcher, will probably play the Bakersfield the rest of the season.

LEHNHARDTS DEFEAT ZINGGS

8 Errors Behind Whalley Gives Game to the Candy Kids

THE Lehnhardts defeated the Zingg's yesterday morning by a score of 5 to 2. Owing to the fact that the teams were allowed but one hour to play, only five innings were pulled off.

Each nine endeavored to come out on the long end of the score, so they put their strongest lineup on the field. Fernandez and Whalley opposed each other on the mound, but the latter's support was ragged, or the score would have been different. Hockins and Marshall must have been running a race for the most errors as each had three to their credit, and each miscue made by them proved costly.

BOTH STRONG IN OPENING.

Both clubs scored in the first inning, the Zinggs starting off. Creagh walked, was sacrificed to second by Hockins, stole third and scored on Marshall's single through short. Marshall attempted to steal, but Bartram let the throw get away from him, the runner starting for third. Then Mason took a hand at it and overthrew to third and Marshall tallied. After this the Zingg's never had a chance, only one player reaching second.

The Lehnhardts came right back with two. Monroe was safe on Whalley's fumble. Lehreau grounded to Marshall, who overthrew to first. Bartram grounded to Marshall again, who let the sphere go through him and Monroe and Lehreau scored.

LEHNHARDTS TAKE LEAD.

The candy kids gathered one more in each of the next three rounds. In the second Smith singled and registered when Marshall made his third error by letting Fernandez's grounder go through him. In the next two it was the same thing. After a player got on first, errors would bring him around.

Fernandez allowed two hits in five innings and struck out eight players, while Whalley allowed three hits, but could not dispose of but one by the strike-out route.

Mason and Houseman each made good catches of long flies from the bats of Creagh and Whalley.

The Zinggs pulled off a fast double play in the second inning when Monroe was on second. Maderos dropped Lehreau's third strike, but threw him out at first, Monroe started for third on the play, but Kihn returned the ball to Francks in time for the double.

LEHNHARDTS.

	AB.	R.	BH.	SB.	PO.	A.	E.
Monroe, 2b	3	2	0	0	0	0	0
Lehreau, 1b	3	1	1	0	4	0	0
Bartram, ss	2	4	0	0	1	3	1
Lowe, 3b	2	1	0	0	0	0	0
Houseman, lf	2	0	0	2	1	0	0
Mason, cf	1	0	0	1	1	0	1
Ackerley, rf	2	0	1	0	0	0	0
Smith, c	2	1	1	0	7	0	1
Fernandez, p	2	0	0	0	0	1	0
Totals	19	5	3	3	*14	4	3

*Two out when game was called.

ZINGGS.

	AB.	R.	BH.	SB.	PO.	A.	E.
Creagh, lf	1	1	0	1	2	0	0
Hockins, 2b-ss	1	0	0	0	2	1	2
Marshall, 2b-ss	2	1	1	0	0	1	3
Whalley, p	2	0	0	0	0	1	1
Price, cf	2	0	0	0	0	0	0
Francks, 3b	2	0	1	0	4	0	1
Seagrave, rf	2	0	0	0	0	0	0
Kihn, 1b	2	0	0	0	3	1	0
Maderos, c	2	0	0	0	1	8	0
Totals	16	2	2	1	12	7	8

RUNS AND HITS BY INNINGS.

Lehnhardts	2	1	1	1	*—5
Base hits	0	1	1	1	*—3
Zinggs	2	0	0	0	0—2
Base hits	1	0	0	1	0—2

Summary: Sacrifice hits—Bartram, Houseman, Hockins. First base on called balls—Off Whalley 2, off Fernandez 1. Struck out—By Whalley 1, by Fernandez 5. Double play—Maderos to Kihn to Francks. Passed balls—Smith, Maderos. Time of game—1 hour. Umpire—T. Husband. Scorer—A. Warnholz.

THAT MAN LONG.

THE COFFEE MAN.
LONG
The Coffee Man
will sell every day this week
9 lbs Best Cane Sugar 50c
(Sale limited to 1000 lbs. each day.)
We save you some money on Sugar, but will save you much more on your Tea and Coffee.
Special Sale Tea and Coffee
4 lbs. regular 35c Coffee $1.00
1 lb. Best Spiderleg Tea, $1.00 value 50c
All 75c grades Black Teas, per pound 50c
TWO STORES 957 Washington st., The Fair. 40 San Pablo ave., White's Bakery.
Phones—Oakland 2748; A-3340.

MACDONOUGH THEATRE
Chas. P. Hall, Prop. & Mgr.
Phone Oakland 52.
Tonight, Tuesday and Wednesday, October 11, 12 and 13
Geo. M. Cohan's Catchiest Composition,
"50 Miles From Boston"
SONG HITS GALORE.
Commencing Oct. 14—"A Gentleman From Mississippi."
Commencing Oct. 18—Billie Burke.

A Delightful Place
Cozy and attractive, and appreciated by the Ladies on their afternoon shopping tours.
Pabst Cafe
463-465 Eleventh Street
Sparkling, new and bright with refined surroundings and elegant cuisine, is an ideal resting place for a few minutes.
Only opened a little while and the most popular cafe in the city.
Breakfast—Lunch—Dinner.
After-theater Specialties.
R. T. KESSLER, Mgr.

Nothing Too Good for you. That's why we want you to take CASCARETS for liver and bowels. It's not advertising talk—but merit—the great, wonderful, lasting merit of CASCARETS that we want you to know by trial. Then you'll have faith—and join the millions who keep well by CASCARETS alone. 909
CASCARETS me a box for a week's treatment, all druggists. Biggest seller in the world. Million boxes a month.
WHEN the man who wants to buy a "ready made business" gets to "looking," your ad. should be "THERE."

THE BELL ROAD SHOW
All This Week at
The Bell
Best American and European Novelty Acts.

Ye Liberty PLAY HOUSE
TONIGHT
and all this week.
Only Matinees Saturday and Sunday.
Bishop's Players present for the first time here
The Halfbreed
The Stirring Western Play by Harry P. Cottrell and Oliver Morosco.
Entire House 25 and 50c. All performances
Next—"Cupid, the Cow-Punch."

BROADWAY THEATER
Both Phones 2795
AT 12TH ST. GUY C. SMITH, Mgr.
TONIGHT TOMORROW NIGHT
Extra Holiday Matinee Tomorrow
The Mayor of Tokio
WITH
FERRIS HARTMAN AND HIS OPERA COMPANY
50 People
FAREWELL PERFORMANCES
WED. MATINEE THE BLUE MOON
WED. NIGHT
THURS. NIGHT

CLASSIFIED ADS IN THE TRIBUNE PAY BIG RETURNS FOR MONEY

OVERLAND LIMITED

Crosses High Sierra, Great Salt Lake by Daylight
Shortest, Quickest and Most Direct Route East
Chicago in 3 Days
Electric lighted, Fast Flying Cross Country Train.
Luxuriously equipped. Pullman drawing room, stateroom, vestibuled sleeping cars.
Careful and attentive Dining Car service. Parlor Observation Car with Library and Cafe. Ladies' Reading Room, Gentlemen's Smoking Room.
Latest papers and magazines.
Excursion tickets sold to Denver, Colorado Springs, Kansas City and Omaha on October 16, 17, 18.
Southern Pacific Co.
G. T. FORSYTH, D. F. and P. Agt.
W. F. HOLTON, C. P. and T. Agt.
Cor. 10th and Franklin Sts., Oakland.
Phones—Oakland 548, or Home A 2848.
OR
Agent Southern Pacific Company, Sixteenth-Street Depot.
Agent Southern Pacific Company, First and Broadway Depot.
Agent Southern Pacific Company, Seventh and Broadway Depot.

HEAVYWEIGHTS ARE READY FOR THE BIG BATTLE

JOHNSON TAKING NO CHANCES WITH KETCHEL IN COMING FIGHT

He Spends Strenuous Day on Road and in the Gymnasium and Boxes Ten Rounds

THAT John Johnson has made up his mind to enter the ring for the contest with Stanley Ketchel in his best condition was made more evident yesterday than ever before. Jack booted out his usual amount of road work in the morning and in the afternoon he not only worked in the gymnasium, but also boxed ten rounds. Gunboat Smith, formerly of the Ketchel camp, jumped to the Johnson staff, and was first on the list of four sparring partners that the champion used. Smith is some hitter and all during the four rounds of boxing he kept his best punches going in the direction of the champion's head and body. Not one of these heavy swings connected with the clever black, but it had him busy keeping out of reach, and after the bout Johnson said that it was the best workout he has had since going into training for the Ketchel affair. Bob Armstrong, Dave Mills and Joe Lanum were next brought into play for two rounds each, and none of the going was slow with the exception of the Lanum boxing.

Johnson has a very hard time getting sparring partners who are capable of giving him any kind of a run, for he is so clever that he makes the average look foolish. The big negro is never hard on the men he boxes with, at that. He goes along easily and contents himself with keeping out of their range. Once in a while he will send in the straight left or the famous right uppercut, but with even these jabs the opposing party has little to fear in the matter of injury. Johnson is anything but vicious and the boxing with him is the best practice that a young fighter could get. After boxing ten rounds yesterday the champion was covered with perspiration, but in nowise showed the least signs of fatigue. That he is in great condition there can be no denying and that he will enter the ring fit to battle for his life was surely made evident yesterday if never before.

KETCHEL BUSY AS A BEE.

Ketchel was as busy as a bee yesterday. He did his usual road and gymnasium work and then appeared at the Chutes in a boxing stunt with Steve O'Connor and Charlie Miller, going two rounds with each man. The Michigander shows great condition in all his work, and, with the final week of tapering off, should enter the ring in better shape than he has for any of the contests [illegible] has had in San Francisco, unless one excepts the first Colma fight with [illegible]. During this week Ketchel will do very little boxing. His experience of [illegible] right up to the last day of the contest and entering the ring with his [illegible] in [illegible] the best condition, as in the last Papke bout, has made him cautious.

Dick Hyland was offered a ten-round no-decision match with Kid Harrison at Portland on the 28th of this month, but owing to the illness of his mother, who is not expected to live, he did not take any action. Dick would like to go to the northern city for the match, but he will not take the chance of going here and have something happen that would compel him to throw the match over and put the club in bad. The Portland people want some other good man to meet Harrison, and if the writer can secure one today or tomorrow, Harrison will leave immediately to prepare for the battle.

STOCKTON EVEN WITH INVADERS

Morning Game Protested; to Be Played Off Tomorrow

The protested game of yesterday morning between Oakland and Stockton, which has been allowed by the State League President, will be played off tomorrow afternoon at 2:30 o'clock at Recration Park in San Francisco.

THE Stockton Millers managed to throttle the Invaders in battle No. 3 for championship honors yesterday afternoon at the home patch before one of the largest crowds of the season, by coming out on the long end of a 5 to 4 score.

The forenoon exhibition across the bay was protested by the Slough City gang, on Hildebrand's mistake in interpreting one of the rules. It all happened in the sixth inning, when the locals had the bags all occupied and Campbell at the bat with three balls and two strikes. Hap Smith, who was on third, started for home, when Hoag, who was delivering the puzzling curves, for the "protesting kids," stepped out of his box to throw the ball to the catcher. Le Brand caught the ball and tagged Smith. The Ump. called Hap safe, declaring that Hoag made a balk. Right here the Stockton boys got after Hilde and of all the nice words Hilde received would be sufficient to drive a man crazy.

The game was protested and was finished as an exhibition affair.

In the aftermath contest the Millers were very vicious with the willow when a hit meant runs, driving Bloomfield out of the box in the fifth spasm.

PFYL THERE WITH THE STICK.

Monte Pfyl was responsible for three of Stockton's runs, when in the third round, with three Millers on bases, he gave the ball a terrific wallop, sending the trio in home. Monte was declared out at third, endeavoring to stretch the hit into a triple, but that didn't do any harm, for he broke the hearts of the locals in the clout.

Southpaw Trippett, who once wore an Invaders' uniform, twirled a fair exhibition of ball, holding the hard hitting Morelngites to seven measly singles, one a two-base clout. "Bill" Bloomfield was chosen by Nealon to wiggle through his daily paces, but failed to make good, being driven to the club house in the fifth stanza. The old war horse "Doc" Moskiman, relieved Bill and as usual, pitched his steady, good game, holding the Millers at bay throughout the remainder of the contest.

In exchange of raps, slaps and sockdologers both teams averaged the same, each securing eight hits.

The Slough City boys rang rings around the locals when, in the third spasm, they annexed four runs.

Francks opened the meeting with an emphatic assertion to a right to first base, Hallinan in an attempted sacrifice popped to the pitcher, Trippett saucily smashed to left safely advancing Buck to second. Spencer whipped the air three times, but our old pal Van Buren placed the sphere into safe territory in center and Francks romped home, on Burns' throw in Trippett took third and Van Buren second, Jansing waited for four wide ones, Pfyl hefted the bulb to center and gave Trippett, Van Buren and Jansing their passport to the plate. Monte was nipped out by extending himself to third on the wallop.

INVADERS SCARE MILLERS.

The bell rang three times for the locals half of the same innings and gave the Millers an awful scare.

Pal Burns singled to center and Hop. Smith seconded the motion with a solid declaration of the same sort, Nealon hit to Jansing and Smith was forced at second, Burns taking third, Hackett beat out an infield chopper and Burns registered. Joyce knocked the leather to Francks, Hackett set sail for second and Buck's surcharged heave to head him off carried the ball to the bleachers and both Nealon and Tub scored.

Neither side threatened to put a man across the plate until the fifth when the Stocktonians secured their last run.

Trippett hit to Joyce but on the latter's overthrow the former took second on Van Buren's single to center, Trippett reached third and tallied on a wild pitch.

At this junction Moreing slipped the halter on Bloomfield when he was driven to the bench.

In the lucky seventh the home boys came nearly tying the score, but some quick fielding bunked their hopes. Burns was safe on Francks' error. Hop. Smith hit a high fly between short and left and both Francks and Spencer collided, so the ball dropped safely. Nealon lined the sphere to center and Burns romped home, putting Smith on third. "Tub" Hackett walked on the hit and run signal. Smith was caught at the plate.

The scores:

MORNING GAME.

STOCKTON.

	AB.	R.	BH.	SB.	PO.	A.	E.
Spencer, lf	3	0	1	0	2	0	0
Van Buren, c	3	0	0	0	0	0	0
Jansing, 3b	3	0	0	0	3	1	1
Pfyl, 1b	3	0	0	0	8	1	1
Miller, rf	4	0	1	0	1	0	0
Le Brand, c	3	0	0	0	3	1	0
Francks, ss	3	0	1	0	5	3	0
Hallinan, 2b	3	0	0	0	2	8	0
Hoag, p	3	1	1	0	0	4	0
Totals	28	1	4	0	24	13	2

OAKLAND.

	AB.	R.	BH.	SB.	PO.	A.	E.
Sheehan, 3b	4	0	0	0	1	2	0
McHale, lf	5	0	1	0	2	0	0
Burns, cf	4	0	2	1	1	0	0
Smith, rf	4	1	1	2	1	0	0
Nealon, 1b	3	1	1	1	8	1	0
Hackett, c	4	1	1	1	8	3	0
Henderson, p	3	0	1	0	1	2	0
Campbell, 2b	3	0	1	1	1	2	0
Joyce, 3b	3	0	1	2	4	8	0
Totals	33	3	8	8	27	13	0

Game protested in sixth inning by Stockton.

Summary: Two-base hits—Burns, Francks. First base on called balls—Off Henderson 4, off Hoag 4. Struck out—By Henderson 7, by Hoag 8. Double play—Hallinan to Francks to Pfyl. Balk—Hoag. Wild pitches—Hoag, Henderson.

AFTERNOON GAME.

STOCKTON.

	AB.	R.	BH.	SB.	PO.	A.	E.
Spencer, lf	4	0	1	1	0	0	0
Van Buren, cf	4	1	2	0	5	0	0
Jansing, 3b	2	1	0	0	0	6	1
Pfyl, 1b	3	0	1	0	10	0	0
Miller, rf	4	0	1	0	3	0	0
Le Brand, c	4	0	0	0	3	1	0
Francks, ss	3	1	2	0	0	4	2
Hallinan, 2b	4	0	0	0	6	1	1
Trippett, p	4	2	1	0	0	3	0
Totals	32	5	8	1	27	15	4

OAKLAND.

	AB.	R.	BH.	SB.	PO.	A.	E.
Sheehan, 3b	3	0	0	0	1	2	0
McHale, lf	4	0	1	0	3	0	0
Burns, cf	4	2	1	0	2	1	0
Smith, rf	5	0	2	0	4	0	0
Nealon, 1b	5	1	1	0	7	0	1
Hackett, c	4	1	3	0	7	0	0
Campbell, 2b	5	0	0	0	2	1	0
Joyce, ss	3	0	0	0	0	3	1
Bloomfield, p	2	0	0	0	1	1	0
Moskiman, p	2	0	0	0	0	2	0
Totals	37	4	8	0	27	10	1

Summary: Innings pitched—By Bloomfield 5, by Moskiman 4. Runs—Off Bloomfield 5. Hits—Off Bloomfield 6, off Moskiman 2. Two-base hits—Pfyl, Francks, Hackett. Sacrifice hit—McHale. First base on called balls—Off Bloomfield 4, off Trippett 5. Struck out—By Bloomfield 4, by Trippett 2, by Moskiman 1. Passed ball—Hackett. Wild pitch—Bloomfield.

JACK JOHNSON IN ONE OF HIS CHARACTERISTIC POSES READY TO SHOOT STRAIGHT LEFT PUNCH TO THE HEAD OF THE OPPOSING BOXER

OAKS MAKE IT SIX STRAIGHT

Hooligans Fumble the Ball 37 Times in Last Week Series

STANDING OF COAST LEAGUE CLUBS.

	Won.	Lost.	Pct.
San Francisco	121	71	.630
Portland	104	76	.577
Los Angeles	104	89	.539
Sacramento	88	96	.478
Oakland	79	113	.411
Vernon	71	122	.368

THANK goodness, the Hooligans are gone. True, they gave the Athenians a chance to cinch claims on fifth place—a high honor—by allowing the locals to win six straight, but a record of the deeds last week show the kind of baseball they played. They made 37 errors in the seven games to 7 by Oakland. It got so finally that the fans forecasted the results of an afternoon's work by the number of boots and not by the number of hits. The Oaks made 49 runs to 24 by the Villagers during the series, while the batting averages of the teams were, Oakland .295, Vernon, 273.

Yesterday morning the Oakland fans journeyed to Freeman's Park and watched the cellar champs make nine ragged errors in nine innings, the record for the year. What the final score was is a shame to tell, but do not whisper it too loud. It was 11 to 5 and one of the finest records of baseball jokes of the season. The Athenians pounded Breckenridge and Coy for a total of fifteen hits. Runs came in bunches, three in the first inning, one in the third, three in the fourth, four in the fifth, while the Hapless crew circulated two in the third, two in the seventh and one in the eighth.

AFTERNOON GAME.

The afternoon game across the bay was more of a contest, but the locals landed on top of a 4 to 2 score. Tonneson opposed "Doll-face" Vance and had it on the southerner, getting in bad only in one inning, the fifth, when the Villagers gathered two runs. Willie Hogan was the star sticker for Oakland and it was mainly through him that the Oaks took the lead in the seventh after Vernon had deadlocked the score in the fifth. With the bases full Hogan cracked out a single, bringing two runners over the pan.

MORNING GAME.

VERNON.

	AB.	R.	BH.	O.	A.
Stovall cf.	3	2	2	3	1
McCay ss.	3	0	2	0	2
Matnke 2.	4	0	0	3	0
Brshr 1b.	4	1	1	5	1
Coy rf-p.	4	1	2	1	0
Eagan 2b.	4	0	1	3	1
Deverx 3b.	2	1	0	1	2
H.Hogn c.	3	0	1	1	2
Brkurdg p.	2	0	0	0	4
Haley rf.	1	0	0	2	0
Totals	30	5	9	24	13

OAKLAND.

	AB.	R.	BH.	O.	A.
Carrol rf.	5	2	3	2	1
D.Lwis 1b.	4	2	0	12	0
W.Hign 3b.	5	3	3	8	0
Mgart cf.	5	1	1	1	0
Kelly lf.	4	1	2	0	0
Ctshw 2b.	5	0	1	4	7
McKne s.	5	0	2	1	6
C.Lwis c.	5	0	1	3	3
Chrstn p.	3	2	2	0	2
Totals	41	11	15	27	19

Summary: Two-base hits—McCoy, McKune, W. Hogan, Kelly, Maggart. Sacrifice hits—D. Lewis, Kelly. First base on called balls—Off Coy 1, off Christian 3. Struck out—By Brackenridge 3, by Coy 1, by Christian 2. Hit by pitcher—Stovall. Double plays—McKune to Cutshaw to D. Lewis 2, Stovall to H. Hogan. Passed balls—C. Lewis, H. Hogan.

AFTERNOON GAME.

VERNON.

	AB.	R.	BH.	O.	A.
Stovall cf.	5	0	0	0	0
McCay s.	3	0	1	1	2
Mrtnke lf.	3	0	0	2	0
Brashr 1b.	4	0	0	15	0
Coy rf.	4	0	1	1	0
Eagan 2b.	2	1	1	1	5
Devrx 3b.	3	1	1	1	3
Brown c.	4	0	1	2	1
Vance p.	2	0	0	1	6
*Hitt	1	0	0	0	0
Totals	31	2	5	24	17

OAKLAND.

	AB.	R.	BH.	O.	A.
Carol rf.	1	1	0	3	0
D.Lws 1b.	3	0	0	15	0
W.Hgn 3b.	4	1	3	1	3
Magrt lf.	4	1	1	2	0
Kelly cf.	4	0	3	2	0
Ctshw 2b.	4	0	1	0	5
McKne s.	4	0	0	0	3
Thomas c.	4	0	0	4	0
Tonson p.	2	1	1	0	2
Totals	31	4	9	27	13

*Hitt batted for Vance in the ninth.

Summary: Three-base hits—Maggart. Two-base hits—Kelly, Cutshaw. Sacrifice hits—Martinke, Vance, Carroll. First base on called balls—Off Vance 4, off Tonneson 4. Struck out—By Vance 1, by Tonneson 4.

ALERTS TAKE THE DECIDING GAME

Alamedans and Maxwells to Play Series for Championship

THE Alameda Alerts definitely captured the championship of the second half of the season yesterday afternoon by defeating the Maxwells at San Leandro in a close and well-played game by the score of 4 to 3. Hollis was a trifle weak in the early innings, particularly the fourth, and before he had settled down the visitors had assumed a lead of four runs. Thereafter they were helpless before the curves of the young twirler, and could secure only one single in the remaining five frames. The Maxwells tallied once in their half of the fourth and twice in the sixth, but were unable to secure the additional run that would have produced a tie. Russell was hit harder and oftener than Hollis, but was considerably steadier, and his team was always in the lead. Each twirler had six strike-outs to his credit.

VOLGUARDSON KNOCKS HOMER.

The Alerts scored once in the first inning, when De Fossee walked, advanced to second on M. Ryan's sacrifice, and completed the circuit on W. Ryan's two bagger against the left field fence. Three more were added in the fourth on a base on balls, a hit by pitcher and singes by R. Merriman, Britt and De Fossee. The Maxwells made their first tally in the latter half of the same inning. Westphal singled and took second on Merritt's infield hit. Zamlock forced Merritt at second, but M. Ryan threw wild to first in an endeavor to complete a double play, and Westphal scored on the error. Zamlock was doubled up, however, in attempting to take second on the play. In the sixth, after Westphal had hit, Volguardson drove the ball far over the left field fence, registering the final runs for the home team. Two good chances to tie the score were thrown away, when Hollis and Murphy were caught asleep off second base. Merritt played a fast game at shortstop, handling several difficult chances.

SERIES OF FIVE GAMES.

A series of five games will now be played between these two teams, the winners of the two half season championships, to determine the ultimate supremacy of the year. Full particulars of dates and grounds will be announced in due course. Score:

ALERTS.

	AB.	R.	BH.	SB.	PO.	A.	E.
De Fossee, 2b	4	1	2	0	3	4	1
M. Ryan, ss	2	0	0	0	3	1	1
Peterson, 1b	3	0	0	0	8	1	0
W. Ryan, c	3	1	1	0	7	1	0
R. Merriman, 3b	4	0	2	1	1	1	0
Britt, cf	4	1	1	0	4	0	0
Bliss, rf	4	0	0	0	0	0	0
W. Merriman, lf	3	1	1	0	0	0	0
Russell, p	2	0	0	0	1	3	0
Totals	29	4	7	1	27	11	2

MAXWELLS.

	AB.	R.	BH.	SB.	PO.	A.	E.
Warren, rf	4	0	1	0	0	0	0
Murphy, 2b	4	0	1	0	4	3	0
Westphal, c	4	2	2	0	7	2	0
Volguardson, 1b	4	1	2	0	11	0	1
Merritt, ss	4	0	1	0	1	7	0
C. E. Zamlock, 3b	4	0	1	0	1	1	0
Cooper, cf	2	0	0	0	0	0	0
Tobin, lf	3	0	1	0	3	0	0
Hollis, p	3	0	0	0	0	0	0
*C. F. Zamlock	1	0	0	0	0	0	0
Totals	33	3	9	0	27	14	1

*C. F. Zamlock batted for Cooper in the ninth.

RUNS AND HITS BY INNINGS.

Alerts	1	0	0	3	0	0	0	0	0—4
Base hits	1	1	1	3	0	0	0	1	0—7
Maxwells	0	0	0	1	0	2	0	0	0—3
Base hits	0	1	0	2	1	3	1	1	0—9

Summary—Home run—Volquardson. Two-base hits—W. Ryan, W. Merriman, C. E. Zamlock, Murphy. Sacrifice hits—M. Ryan 2. First base on called balls—Off Hollis 3, off Russell 1. Struck out—By Hollis 6, by Russell 6. Hit by pitcher—Russell 2, Peterson. Double play—De Fossee to M. Ryan to Peterson to M. Ryan to Peterson. Umpire—Conger.

Oaks and Senators Play Double-Header Tuesday

Oakland and Sacramento play a double-header tomorrow at Freeman's Park. The first game will be in the morning at 10:10 and the second in the afternoon at 2:30 o'clock. On Wednesday San Francisco and the locals will open up a week's series, while the Senators will go to the Southland and meet the Angels. Vernon are on their way to Portland and tomorrow play with the Beavers. Counting this week, there are three more in the Coast League before the season closes.

The batting averages of the individual players for the week between Oakland and Vernon is as follows:

The batting averages of the individual players for the week in the games between Oakland and Vernon are as follows:

Oakland.	AB.	BH.	Pct.	Vernon	AB.	BH.	Pct.
Carroll	26	9	.346	Stovall	30	9	.300
D. Lewis	26	6	.231	McCay	24	9	.375
W. Hogan	29	15	.510	Martinke	22	5	.227
Cameron	15	5	.333	Coy	26	10	.385
Kelly	20	7	.350	Eagan	26	6	.231
Cutshaw	30	9	.300	Haley	13	4	.308
McKune	27	7	.259	Devereaux	19	3	.158
C. Lewis	17	1	.055	H. Hogan	13	3	.231
Tonneson	3	1	.333	Brackenridge	6	0	.000
Boice	4	1	.250	Brashear	16	6	.375
Thomas	12	3	.250	Willett	3	1	.333
Johnson	2	0	.000	Brown	12	3	.250
Christian	6	4	.666	Hitt	5	2	.400
Maggart	17	4	.235				
Danke	7	0	.000				
Nelson	3	0	.000				

Alameda Show to Stop Useless Introductions

ALAMEDA, Oct. 11.—Following the advice which the sporting editor of the Tribune gave in reviewing the initial fights of the new Alameda Athletic Club last month, the club management announces that it will cut out the introductions of fighters between bouts and will keep the card moving without delay. Embracing 36 rounds of boxing, the card will furnish a full night's sport without any occasion for delays "between acts." Introductions of a lot of fighters promiscuously hurling and accepting challenges do not do the fighting game any good. No one catches the name of the fighter as the announcer introduces him. If a man has special claims to distinction, an introduction is well enough, but the practice is more of a nuisance than a benefit to both fighters and clubs. If a boxer had made a particularly game fight against a better man the fans are quick to realize his pluck and grit, and if they want him presented in the ring for an ovation, as was the case with Percy Cove when he fought Monte Attell before Sid Hester's Mission Club, they will be quick to call for him. Other wholesale introductions elicit only impatient interest from the fans and there is an insistent demand to trot out the fighters. The Alameda Club is showing good judgment in being so quick to cut out this time-honored and useless ceremony, and by its actions shows a lively desire to cater to the wishes of the fighting public and give them the very best service possible.

Fresno Tigers Victors In Hard Fought Game

MODESTO, Oct. 11.—In a close [illegible] the Fresno Tigers won [illegible] Reds yesterday by a score [illegible] Schirapff, who pitched for Fresno, was almost batted out of [illegible] the fourth inning, when the Reds [illegible] four hits and scored two [illegible] who pitched for the Reds, twirled a good game and kept the hits well scattered.

Errors at the first of the game gave the Tigers a lead. This game was the play-off of the thirteen-inning tie game of [illegible] which the two teams played here on Wednesday. Score:

Modesto	[illegible]	[illegible]	[illegible]
Fresno	[illegible]	[illegible]	[illegible]

Batteries—Cates and Palm; Schirapff and McD[illegible].

JAMAICA RACE MEET.

NEW YORK, Oct. 11.—The first race meeting to be held at the Jamaica course since the close of the season of 1908 will start tomorrow, today being the last day at Belmont Park.

Thirteen stakes are offered for the meeting of twelve days. The Pierpont Handicap at one mile and a furlong, for two-year-olds and upwards, $5000, will be the feature event at the opening. The two highest imposts are the Hildreth entry, King James 124 pounds and Fitzherbert 130. H. Schreiber's Jack Atkin is third on the list with 126, and James R. Keene's filly, Maskette, regarded as the chief rival to Fitzherbert, for the championship among the three-year-olds, is next with 124. Restigouche, 122, Olambala and Firestone, 115 each, and King's Daughter, 115, are the next highest weights.

BASEBALL

PACIFIC COAST LEAGUE.

Freeman's Park, 60th St. and San Pablo Avenue.

Tuesday Morning (Discoverer's Day), at 10:10

OAKLAND VS. SACRAMENTO.

Tuesday Afternoon (Discoverer's Day), at 2:30

OAKLAND VS. SACRAMENTO.

Admission 25 cents. Children 10 cents.

Seals Finish Strong in Final Games With Angels

LOS ANGELES, Oct. 11.—It was easy picking for the Seals yesterday in a double-header, the first game going to them 6 to 0 and the second game 7 to 5. In the morning Manager Dillon tried out a busher by the name of Hatch, but he was mauled for ten safeties and in addition received listless support. Griffin held the Seraphs at bay throughout without danger of being scored against. Jud Smith cracked out two doubles, but did not get around.

The afternoon affair was a joke, the Seals pounding Koester for 13 hits, making four runs in the opening inning. Durham was almost as bad, getting touched up for eleven bingles, three of them counting for four tallies in the first round. Mohler's home run and a pretty catch by "Red" Davis were the features. The hot weather drove the fans to the beaches and the attendance was small.

Morning game:	R.	H.	E.
San Francisco	6	10	1
Los Angeles	0	5	4

Batteries—Griffin and Nick Williams; Hatch and H. Smith.

Second game:	R.	H.	E.
San Francisco	7	13	3
Los Angeles	5	11	1

Batteries—Durham and Berry; Koestner and H. Smith.

Athletic Brevities

Latonia Opens Today.—CINCINNATI, O., Oct. 11.—The fall meeting at Latonia opens today with a program covering twenty-four days of racing.

The old Eastern system of betting with the little hand slates will be followed, as usual.

Track Record Broken.—In a thrilling finish at the San Francisco Park Stadium yesterday afternoon George Giannini's George Perry came under the wire in the fast time of 2:11, breaking the track record for the mile. The former record was 2:13¾, and was made last year by Little Dick. George Perry, driven by Becker, broke the record in the fourth heat of the free-for-all pace.

United Railroad's Show.—Sixteen amateur mitt-slingers will be in action tonight at the Railroad Club. One-round Fogan and "Fighting" Dick Wheeler will be brought together in the windup. H. E. Codogan is Roy Kinney of New York. Dick Mantell is Eddie Madison. Jimmy Melville vs. Billy Pine and Con Crowley vs. Terror Morris are other attractions.

Senators and Beavers Divide Double-Header

PORTLAND, Oct. 11.—Portland and Sacramento split up on the day's work, the Beavers taking the morning game 5 to 1 and the Senators the afternoon one 2 to 0. Carson had it all the way in the first, out twirling Whalen, while Fitzgerald was clearly master of the afternoon situation over Garrett.

First game:	R.	H.	E.
Portland	5	10	1
Sacramento	[illegible]	6	1

Batteries—Carson and Fisher; Whalen and LaLonge.

Second game:	R.	H.	E.
Sacramento	2	5	0
Portland	0	4	3

Batteries—Fitzgerald and Graham; Garrett and Fisher.

Seattle Wins Post-Season Series From Spokanites

SEATTLE, Oct. 11.—Seattle beat Spokane in the first game, 3 to 1, and tied in the second, 2 to 2, the second game being called at the end of the eighth inning on account of darkness. The series closed with Seattle winning three games, Spokane two and one a tie. Score:

First game:	R.	H.	E.
Spokane	1	8	1
Seattle	3	6	1

Batteries—Jensen and Ostdiek; Miller and Shea.

Second game:	R.	H.	E.
Spokane	2	[illegible]	[illegible]
Seattle	2	9	0

Batteries—Baker and Spencer; Thompson and Whaling.

Friene Wins Pennant For Watsonville Club

WATSONVILLE, Oct. 11.—Watsonville won the Three C League pennant here yesterday by defeating Monterey with a score of 2 to 0. Freine and Emerson both pitched superb ball, but costly errors by Monterey lost them the game. Watsonville is baseball mad and everywhere the victory of the pennant is being celebrated. Score:

	R.	H.	E.
Watsonville	3	1	1
Monterey	0	4	2

Batteries—Freine and Grant; Emerson and Erle. Umpire, Strickiett.

PROBABLE LINE-UP OF CALIFORNIA FRESHMEN IN BIG GAME IS GIVEN

Coach Schaeffer and Assistant, 'Mother' Howe, Have Difficult Task in Making Selections

(By JAMES RUSSELL PARK.)

WITH the freshman intercollegiate football game but a few days distant, the lineup of the University of California "baby" team is the paramount subject on the campus here and in other places where college men congregate. The 1913 eligible list is a long one and Coach Jimmy Schaeffer and his assistant, "Mother" Howe, have a difficult task before them. There are three among the first year men who have developed varsity calibre in the games played so far and they have a mortgage on places in the team that goes against Stanford. These three are Stroud, Graff and Peart.

The first two will undoubtedly be found in the scrum and Peart at wing three-quarters, where he seems to be at his best. It is the balance of the team that will be difficult to pick. For each of the remaining positions there are two or more candidates who are about on a par and at the present time it seems more than likely that one set will play the first half and the personnel of the team almost entirely changed for the second portion.

FULLBACK POSITION.

For the fullback position it has been a nip and tuck fight between Hill and Hibbard, with the odds slightly in favor of the former. He is a little more certain to get his man in a tackle and can be relied upon to boot the ball well, although neither of them can lay any claim to being stars in the punting department. So it seems likely that Hill will start the game at full, with Hibbard working in the second half.

At three-quarters, the past performance seems to favor Baker and Morris to work with Peart. Although neither have been particularly brilliant in their playing so far, they have played consistently and can be relied on as always trying. Brant has been plaing a good deal in this formation and is likely to be substitute number one at three-quarters. The five-eighths position should be filled by Mini and Martin. The latter is an aggressive player, always in the thickest of the fight and about as good a player as the freshmen have to convert trys. Lately he has been worked at half, but will probably be shifted to five-eighths for the big game. Campbell will probably have the first call as a substitute.

HALF POSITION.

For the half position Otis is now the most formidable since he has recovered from his broken collarbone. The only one likely to displace him is Martin, should Schaeffer decide to keep him out of the five-eighths position in favor of Campbell. There are the men who have played in the back field in most of the games and seem to be the best that the class of 1913 has developed.

As to the forwards Graff seems almost certain to be in the wing forward position. He has been playing it for the varsity almost from the beginning until the three-two-three formation was adopted. About his only competitor is Moore, who has been playing the position in most of the freshman games and improving steadily. If Graff plays the position throughout the game it is not unlikely that Moore will be seen in the scrum.

PROBABLE LINE-UP.

Of the others in the forward formation Stroud, of course, is a fixture. The most likely of the other material include Moody, Stack, Watkins, Zuill, Lane and Wylie. Moody and Stack have been playing a good, consistent game and the former has shown flashes of real brilliancy. Zuill has come to the front with rapid strides lately and Lane has done good work. Watkins and Wylie are just about able to hold their own. Matthews, Smith and "Fat" Silent are three who have an excellent chance to make the team; the last named being especially valuable on account of his great weight.

The following lineup, on the individual showing so far, should make things interesting for Stanford, if they do not win the game:

Forward	Stroud
Forward	Moody
Forward	Stack
Forward	Lane
Forward	Zuill (Matthews)
Forward	Watkins (Silent)
Forward	Wylie (Smith)
Wing forward	Graff (Moore)
Half	Otis (Martin)
Five-eighths	Mini
Five-eighths	Martin (Campbell)
Three-quarters	Baker (Brant)
Three-quarters	Morris
Three-quarters	Peart
Fullback	Hill (Hibbard)

Reulbach's Balk Gives First Game for White Sox

CHICAGO, Oct. 11.—The Chicago team of the American league won their first game of the series for the city championship here yesterday from the Chicago Nationals, 2 to 1.

Reulbach, stopping to wipe his nose in the ninth inning, made a balk, which brought Altiser home with the winning run.

The paid attendance was given out as being 24,034; the gross receipts were $16,163.75, of which the National commission receives $1,616.37; the players' share is $8,728.42, and each of the clubs will receive $2,909.48. Score:

	R.	H.	E.
Chicago White Sox	2	9	0
Chicago Cub	1	6	2

Batteries—Walsh and Sullivan; Reulbach and Archer.

SPECIALIST

Few ailments are incurable. Most times it's the fault of the incompetent physician, medical company or institute. Never before in the history of Oakland has a specialist of such magnitude offered his PERSONAL services to the newspaper public. Dr. May has every advantage that education, experience, natural ability and money can supply. He solicits chronic and stubborn cases. A cure is cheerfully given to you for a fee you are easily able to pay. DON'T PUT OFF. TAKE THE STEP TODAY that will put you on the road to recovery.

20 years a Specialist. Strictly Reliable

Why Be a Weak Diseased Broken-Down Man?

HAVE You some WEAKNESS, Ailment or DISEASE? Are you under treatment WITHOUT SUCCESS? If so, call and have a friendly talk with Dr. May. You will find him an accomplished, educated gentleman, always ready to give you his best opinion and advice FREE—whether you are treated or not. For a quarter of a century he has assisted men to regain health, strength and happiness and he will help you if you need the services of a specialist. His home treatment is entirely successful. He sends symptom blank and his advice free by mail.

Hours, 9 a. m. to 8:30 p. m. Sundays, 10 a. m. to 1 p. m.

DR. MAY and associates

1054 Broadway Cor. 11th, Oakland.

We Cure Men

WE never promise a cure unles we KNOW we can effect it. On this SQUARE policy we have built up the largest practice in the West.

YOU PAY US WHEN CURED

We cure Losses, Weakness, Blood Poison, Contracted Disorders, Drains, Prematurity, Discharges, Varicocele, Hyrocele, Prostatitis, Stricture, Kidney and Bladder Ailments.

WRITE if you cannot call. Our system of home treatment is certain. Correspondence confidential. Examination free and private. Hours, 9 a. m. to 9 p. m.; Sundays, 9 to 2. Send for diagnosis blank.

Ricord Medical Institute

517 Twenty-Third St.

Near Telegraph Ave., Oakland, Cal. From San Francisco, take Key Route Boat.

Dr. H. C. Edwards

51 Third St., San Francisco

(Occupies One-Half Lower Floor)

Hours, 1-4 daily; Sundays, 10-1.

Formerly of 23d St., Oakland.

WEAK MEN

DR. HALL'S REINVIGORATOR stops all losses in 24 hours. You will feel an improvement from the first dose. We have so much confidence in our treatment that we could safely offer FIVE HUNDRED reward for any case we cannot cure. This secret remedy Enlarges Shrunken Organs, cures Emissions, Impotency, Varicocele, Prematureness, Gleet, Stricture, Kidneys, Lost Manhood, Drains in the Urine and all other terrible wasting effects of errors of youth or excess; $2 per bottle; three bottles $5. Guaranteed to cure any curable case. Try it. Acts like magic. Call or address HALL'S MEDICAL INSTITUTE, 855 Broadway (upstairs), Oakland, Cal. Office hours, 9 a. m. to 9 p. m.; Sundays, 9 a. m. to 12 m.

Visit DR. JORDAN'S GREAT MUSEUM OF ANATOMY

(GREATER THAN EVER)

Weakness or any contracted disease positively cured by the oldest specialist on the Coast. Established fifty years.

DISEASES OF MEN

Consultation free and strictly private. Treatment personally or by letter. A positive cure in every case undertaken.

Write for book, PHILOSOPHY OF MARRIAGE, mailed free (a valuable book for men).

DR. JORDAN, 955 Market St. Opposite Sixth S. F., CAL.

DR. YOUNG

CHINESE HERB CO.

1844 Sutter St., San Francisco.

Our special imported Nature's Herb remedies. 3000 varieties; the kind used in China for thousands of years. Will positively cure the various diseases: ASTHMA, CATARRH, BLOOD POISON, SKIN DISEASES, RHEUMATISM, LUNG, HEART, STOMACH, LIVER, KIDNEY WEAKNESS, PILES AND ALL FEMALE TROUBLES. Cancers, appendicitis cured without the use of a surgeon's knife. Consultation free. Office Hours, 10-12a.m., 1-6 p.m., 6-8 p.m.

Visit DR. HALL'S Free MUSEUM OF ANATOMY

855 Broadway (Upstairs), Near 7th, Oakland.

ESTABLISHED 20 YEARS IN OAKLAND, CURING

PRIVATE DISEASES OF MEN ONLY

CURES GUARANTEED

EXAMINATION AND CONSULTATION FREE. GONORRHOEA, GLEET, STRICTURE, SYPHILIS, SORES, SWELLINGS, UNNATURAL DISCHARGES, VARICOCELE, LOST MANHOOD, PROSTATITIS, QUICKLY CURED. RECENT CASES CURED IN A FEW DAYS. SEND FOR FREE BOOK.

Call or write Dr. Hall's Medical Institute, 855 Broadway (upstairs), Oakland.

Hours—9 a. m. to 9 p. m. Sundays, 9 a. m. to 12 m.

AWARDS PALM FOR VICE TO CHICAGO

William Kent Declares Windy City is Very Wicked Town

CHICAGO Oct 11—William Kent resident of California has decided that Chicago is not the worst city in the world—in all respect Its vice district he declares is the worst in the country but in other respects some progress has been made since he left H admits that much willingly Kent is visiting in Chicago

"From what I have seen of State Attorney Wayman he declared "I believe he is in earnest in his campaign against corruption and it is a shame the reformers of Chicago do not assist him A man is not a good reformer who will hold back just because he wanted somebody else elected to the office

"As to the vice of Chicago It has no parallel It is worse than that of other wide open cities in the country that I have seen It is infinitely worse than San Francisco and New Orleans There were people in the west side vice district lower in the scale of humanity than in any other city, and I suppose there are yet"

He laughed when it was suggested his change of residence did not become generally known in Chicago until his personal property was granted exemption from taxation here by the board of review on the ground of nonresidence

"I am obliged to live in California because my mother is in poor health he said. "I want to be in the fight while I am there and cannot unless I am a voter there"

WILL ATTACK ANTI-RACE LAW

New York Horsemen Declare Unfavorable Legislation Unconstitutional

NEW YORK, Oct 11—District Attorney Clark of Brooklyn was notified Sunday afternoon by attorneys representing the Coney Island and the Brooklyn Jockey Clubs and the indicted directors of their intention to demur to the several indictments returned against them by the Kings County Grand Jury in the ground that the Agnew-Hart Racing Bill is unconstitutional The argument on the demurrer will be heard on October 15

As a result of this move the indicted men have announced that they will also withdraw their plea of not guilty and that they will make a motion for permission to inspect the minutes of the Grand Jury that they might test the constitutionality of the Agnew Evans Hart law

The race track men said that the time of the passage of the law the Senate was improperly constituted It was during a special legislature that the law was passed by a majority of one vote This they assert was made possible by the seating of Wm C Wallace as Senator from the Eighty-ninth senatorial district

"MAYOR OF TOKIO" IS HIT AT THE BROADWAY

Oliver Ferris Hartman's offerings at the Broadway so far The Mayor of Tokio is the best The musical comedy was given yesterday afternoon and evening to crowded houses An extra matinee will be given on Tuesday

While Hartman has Marcus Orlando Kiddie impersonated an American opera company stranded in Tokio is responsible for most of the laughter he has some good assistance in the mirth provoking line Particularly good were Miss Lillian Vance as Madame Stitch the opera company's wardrobe mistress Walter de Leon as Rusty the song book boy and Joseph Fogarty as Kow Tow the mayor Miss Muggins Davies as the soubrette of the stranded opera company was both funny and charming Walter Catlett as the Russian spy with his ever ready "bomb-ski" caught several laughs

Miss Josie Hart made an attractive American heiress and gave an elegant performance Amelia the body guard of the mayor was played by Miss Ethel Norris

The best singing was done by Miss Josephine Jolelb and Oscar Walsh although Miss Davies and De Leon won applause for their duet of The Stuttering Boy and the Sleeping Girl

The Japanese setting gave opportunity for a gorgeous display of costumes although a Japanese might take exception to the kind used

Altogether The Mayor makes up an evening of keen entertainment with its fun, good music and pretty girls It will be given this evening and tomorrow afternoon and evening The week will be The Blue Moon for Wednesday afternoon and evening and Thursday night Critics considered Hartman's best production.

JAPANESE CIPHER IS EXPOSED IN COURT

SAN FRANCISCO Oct 11 — Secret price lists private import invoices made out in Japanese cipher and Arabic numerals, apparently carelessly dicts of ink that really were designed to conceal cleverly the actual prices paid for goods purchased from Japanese manufacturers in Kobe and Yokohama profits ranging as high as 887 per cent invoices asserted to be falsified bearing the Orders of United States consuls in Japan and the discovery of the code by which these and other tricks of the trade— these were some of the things revealed to the customs officials yesterday in the court of inquiry being held by Marion de Vries president of the United States Board of General Appraisers

As the case progressed it became evident that the government's case had been prepared with extraordinary care and was being conducted relentlessly by Dr Frank Livingston of New York assistant to the United States Attorney General

Facts were marshaled in telling array testimony was piled on testimony for the government and finally damaging admissions were wrung from T Sugata himself through the medium of his interpreter Yu Ito who acted as interpreter

The suit in which Platt testified was in the Supreme Court brought by Benjamin F Spraker a stockholder who desires a receivership In a similar suit last June by another stockholder Justice Guy in the Supreme Court refused to appoint a temporary receiver

Platt testified that prior to 1909 he held 100 shares of United States Express stock but he afterward purchased 300 shares with his own money In addition he bought 22 028 shares paid for them and took them into his possession

He said that he paid for it with certified checks and obtained the money from Edward H Harriman He said that he bought the stock for Harriman

Did you act in this purchase as Mr Harriman's agent?

Yes, Platt testified but the 22 028 shares of express stock stood in Mr Harriman's name for a time but belonged to the Harriman estate The case will come up again next Wednesday

The Oakland Cup is given by the Oakland committee to the winner of the large stock car race in the Oakland Portola automobile tournament, to be held on the Boulevard, Saturday, October 23 This cup is valued at $3000 and is of solid silver, four feet high, twenty inches at the base, and is beautifully embossed with ten panels of engraved views, ornamented also with raised letters and figures The entire design pertains to Oakland, with oak trees, oak leaves acorns, a view of Lake Merritt, a scene from Piedmont Park, a view showing the race course, San Francisco Bay, the Golden Gate, Oakland, San Leandro and Hayward also one view giving a glimpse of the course on the San Leandro road and other prominent views of the city of Oakland, with the Goddess of Speed surmounting the top of the cup This is one of the handsomest cups ever given as a prize in an automobile road race and one of the handsomest cups ever made by Shreve & Co of San Francisco

SPRECKELS CASE UNDER ARGUMENT

Decisions Cited Favoring Voidance of the Trust Clause

SAN FRANCISCO Oct 11—Two important will contests in connection with the estates of Dunphy and Heberle were quoted in consideration by Attorney Peter F Dunne in the Spreckels case on trial before Superior Judge Coffey this morning The argument of counsel is to the trust clause in the will being invalid was largely centered along the line that Attorney A F Morrison in the name address He cited numerous authorities in support of his contention that the will of the late Rudolph Spreckels should be broken in favor of his two sons John D and Adolph Spreckels who were not made beneficiaries

LIVERMORE TO GET NEW $10,000 LIBRARY

LIVERMORE Oct 11 Livermore has been granted a gift of $10 000 for erection of a Carnegie library A site has been secured for the location of the building and the trustees have pledged to spend $1 000 a year for the support of the institution in accordance with the terms of the gift The following have been appointed a building committee and work will be begun at once J J Murphy F Mathiesen and W J Conrad

OFFICER ROBBED BETWEEN SNORES

Loses $18 and Watch From his Room While He Sleeps--Thief Escapes

While Officer Erickson a special police officer was sleeping in his room at 18 Sixth street a burglar entered his apartment lift the gas mantle in the room and left with $18 in cash a watch and other valuables The robbery was discovered several hours later when Erickson awoke and

[illegible] to a pile of clothing left on the floor [illegible] of paper which bore [illegible] Thanks [illegible] William Charles [illegible] doctor and three [illegible] who escaped from the [illegible] Saturday afternoon was [illegible] into the search for them Officer [illegible] diligently throughout the afternoon and evening He retired late [illegible] fatigued So deep was his sleep [illegible] knew nothing of his visitor until he awoke

DRIVER INJURED IN COLLISION WITH CAR

SAN FRANCISCO Oct 11—A laundry wagon and a car of the Ocean Beach line and a laundry wagon belonging to Mme Renaud and driven by Leon De Pierris of 821 H street, resulted in the serious injury of the latter the killing of one horse and the complete wrecking of the wagon shortly before noon

The accident occurred at Eighth avenue and H street and when De Pierras was picked up from the wreckage it was found that he had sustained a broken nose an injury to his back and severe bruises and lacerations of the body

The park ambulance was summoned and he was taken to the Central Emergency Hospital

SCHOOLS AND BANKS WILL OBSERVE 'DISCOVERY DAY'

ALAMEDA Oct 11 — Discovery day will be observed in this city as a legal holiday The local schools will close for the day and the banks library and municipal offices will be closed

The carriers in the employ of the local post office will serve morning delivery only The post office will be open for general delivery and stamps from 8 to 9 o'clock a m

Most of the stores will be open the [illegible]

S.S.S. HEALS SORES AND ULCERS

S. S. S heals Sores and Ulcers in the very simplest way. It just goes right down into the blood and removes the cause, and the place is bound to heal because the impurities and morbid matters which have been the means of keeping the ulcer open are no longer absorbed from the blood. External applications of salves, lotions, plasters, etc, can never produce a cure because they do not reach the source of the trouble At best they can only allay pain or reduce inflammation, such treatment is working on symptoms and not reaching the cause Every nutritive corpuscle in the blood is weakened or infected, they cannot nourish the fibrous tissue around the place, but instead they constantly discharge into the flesh around the sore a quantity of impure, germ-laden matter which gradually eats into the surrounding healthy tissue and causes the ulcer to enlarge Since impure blood is responsible for Sores and Ulcers, a medicine that can purify the blood is the only hope of a cure S S S has long been recognized as the greatest of all blood purifiers, possessing the qualities necessary to remove every impurity from the blood While curing the sore or ulcer S S S. brings about a healthy condition of the flesh by supplying it with rich, healthy blood, and thus makes the cure permanent and lasting Book on Sores and Ulcers and any medical advice free to all who write.

THE SWIFT SPECIFIC CO ATLANTA GA

SOUTH METHODIST CHURCH CONCLAVE

Conference Closes at San Jose After Successful Session

SAN JOSE Oct 11 — The Fifty-ninth Pacific annual conference of the Methodist Episcopal Church South closed here last night after one of the most largely attended gatherings ever held in the West

The conference has been held here for the last five days It is the twelfth conference that has been held by the organization in San Jose the first one having been held here in the year 1853

Following is a list of this year's appointments as read by Bishop Atkins

Colusa district—J A Batchelor presiding elder Anderson and Olinda J B Needham Arbuckle and Dunnigan E Binford Colusa J W Horrs Chico C T Clark, Butte D Harrison Galt circuit C C Blair Gridley and Pennington L S Neill Henleville D C Williams Jacinto and Walnut Grove A F W Walters, Knights Landing circuit B E H Warren Millville circuit (supply) M Robinson New Hope L C Smith Oroville circuit, G W Rubush Princeton circuit, G H Frazer Red Bluff H W Curtin Rockville (supply) O P Noble Sacramento L S Jones Sulpher Creek to be supplied Sutter Creek and Grass H N Gale Wheatland and Lincoln J F Totten Williams and Maxwell L Amos Willows S E Crenfell Winters W R Hazelden Woodland H V Moore Yuba City (supply) J R Sawyer

Fresno district—J N Kenney presiding elder Bakersfield A L Paul Big Dry Creek H J Beaver Clovis O J Russell Dinuba W J Fenton Dos Palos Frank Niles Exeter J L Henson Fresno Harold Goyette Hanford (supply) Barker Northrop Jacksonville district (supply) William Pierce Kingsburg and Fresno circuit A S Cecil Le Grand S P Pope Lemoore R C Wann Los Banos A Adkisson Madera B L Sprinkle Mariposa and Calvey (supply) W D Hawkins Merced F A Downs Modesto P F Lage Oakdale A O Odom Sanger James Healy Selma R E Nunn Snelling and Waterford W A Lindsey Tuolumne W J Westfall Visalia W A Booher Visalia circuit C W Long Woodville and Poplar (supply) U G Murphy Yosemite mission (supply) C K Westfall agent superannuated preachers homes R E Nunn

San Francisco district—M Hodgson presiding elder Alameda W E Vaughan Berkeley J A B Fox Boonville and Yorkville (supply) J E Bailey Cloverdale F V Gorman Gilroy L W Gumby Healdsburg L P Shearer Hopland J D Allen Hollister W A Cordristure Lakeport R L Webb Linden W F Coffin Milton and Stone Corral H C Allen Mountain View W P Andrews Oakland C F Moore Petaluma Z J Needham Potter Valley and Redwood (supply) R B Beasley San Francisco J F Squires Santa Rosa J W Taylor San Jose (St Paul's) S W Walker San Jose (Second church) O M Clark Salinas William Acton San Luis and Pradley J M Brown San Benito circuit (supply) D F George Stockton J A Wailes Ukiah I E Moore Upper Lake (supply) J D Randall

Conference missionary secretary J A Wailes editor Pacific Methodist Advocate W E Vaughan agent Children's Home society W F Hoffpauer

Transferred—W M Sherrill to Texas conference T D Hartman to Montana conference

HELD FIFTH OF EXPRESS BONDS

Harriman Had Strong Hold on United States Express Company

NEW YORK Oct 11—How vast were the ambitions of E H Harriman and how far they might have extended if he had lived were told yesterday when Frank H Platt a son of former Senator Thomas F Platt and a director of the United States Express Company testified in a suit against the company that 22 028 shares of the company's stock which he bought last February were purchased with Harriman's money This is one fifth of the entire capitalization

For several years minority stockholders of the United States Express Company have been fighting the Platt control of the company and have brought many kinds of receivership suits Among the charges made was that the Platts had permitted the Adams and American Express Companies to buy from the Baltimore & Ohio Railroad a large interest in the United States Express Company In order to avoid the effect of these criticisms Frank Platt last February took over from the Adams and American Companies at par 22 028 shares of stock held by them It was known that Platt could not himself afford to buy this stock and all sorts of rumors as to who had furnished the money were afloat No one suspected it was Harriman

Harriman already controlled the Wells Fargo Company one of the largest express companies and it was believed that his purchase of United States Express stock was only a step toward acquiring control of all the express companies

Giulia the favorite daughter of the banker, received all the real estate and $277 182 in cash In addition the income from $1 053 716 will be hers for life

To his sons Attilio and Giovanni is left a trust fund of $1n0 000

Vittoria, the eldest daughter who incurred her father's wrath by eloping with and marrying Ernest H Schilling her father's coachman gets only $75,000

JAPAN'S ENVOY TO MEXICO RECALLED

Declares Only a Few Thousand of Race Are in the South

SAN FRANCISCO, Oct 11—Minoriti Arakawa minister plenipotentiary and envoy extraordinary of the emperor of Japan to the Mexican government, is in this city awaiting the sailing of the Tenyo Maru tomorrow Arakawa has received letters from the foreign office in Tokyo requesting his return.

I have been in Mexico off and on for three years,' he said last night at the Fairmont "I was in San Francisco a year ago on my return from Japan after a visit The present return has no more significance than the last I have been asked to return home that is all I know. I cannot say whether I shall return or not

"There are about 3000 Japanese in Mexico engaged in farming railroad building and general laboring There is no incoming immigration Japan is fortunate in that it has a field for its laboring classes in Korea and Formosa. At great expense the countries of Europe educate the young men of the land only to see them emigrate when they are of age thus bringing untold losses to the several countries It is different in Japan We can keep them at home We want our young men to stay at home They will develop the country"

LABOR CARNIVAL AT CENTRAL PARK

Oakland Unions Take Active Part in the Toilers' Exposition

SAN FRANCISCO Oct. 11 — Central Park at Market and Eighth streets is rapidly assuming form for the Labor Carnival and Industrial exposition that is to be held there during Portola week

An army of workmen is at present dressing the big lot in carnival bib and tucker and when Portola colors flags bunting and incandescent lights have been artistically distributed the former baseball grounds will, indeed be well worth a visit

The labor people in charge of the enterprise which is for the purpose of securing funds enough for the erection of a monumental labor temple, have reason to be sanguine of a tremendous financial success Up to the present 150 000 tickets have been disposed of among labor unionists alone

OAKLAND TO THE FORE

The San Francisco labor council, under whose auspices the carnival is to be given has taken 50,000 tickets to be distributed among the various unions. Oakland labor people placed an order at first for 5000 tickets, but later increased this number 10 000

Oakland day Sunday, October 17, promises to be one of the big days of the carnival The Oakland labor unionists will come to this city in a body by special boats and after having been greeted at the ferry by the reception committee will parade out Market street to the exposition grounds At least 30 000 from over the bay are expected

MUSICAL FEATURES

Among the features recently added to the program will be a special concert on a day yet to be decided upon by a brass band of 100 pieces This will be the offering of the musicians union

The industrial exhibits at this carnival promises to be the most interesting ever shown in the city Every bit of available space on the grounds has been grabbed up by local manufacturers each of whom promises an attractive display These exhibits will no doubt prove well worth while

The carnival headquarters have been moved from Fillmore street to 45 Eighth street where those in direct charge may be found Andrew Gallagher B B Rosenthal William McCabe George W Bell and Leo Michelson are among the well known labor men who have worked incessantly for the success of this affair which is looked upon as the greatest and most likely enterprise ever attempted by local unionists

WEALTH OF MOROSINI WAS NOT FABULOUS

NEW YORK Oct 11 — Fabulous wealth which Giovanni P Morosini millionaire banker colleague of Jay Gould was credited with having amassed before his death was less than $3 000 000 This has been made known by the report of the appraiser to the surrogate

The report shows that all the real estate is at Riverdale-on-the-Hudson It is worth $24f 000 The personal estate amounts to $2 515 758 The total is $2,758 758

JAPANESE CRUISER ARRIVES FOR PORTOLA

SAN FRANCISCO, Oct 11.—The Japanese cruiser Idzumi, detailed to represent the emperor of Japan during the Portola festival in this city arrived today One of the minor officers on the vessel is Prince Shimadzu a member of the royal family of Japan The Idzumi is a protected cruiser of 2800 tons displacement and was launched from the Elswick shipyards in 1878 She was the flagship of Vice-Admiral Kamimura, commander of the second squadron during the Russo-Japanese war

The visiting warship was saluted on her arrival by the forts and the other fighting vessels anchored in the bay She was boarded later by the members of the Portola festival committee and formally welcomed to the celebration.

Hoarseness in a child subject to croup is a sure indication of the approach of the disease, if Chamberlain's Cough Remedy is given at once or even after the croupy cough has appeared, it will prevent the attack Contains no poison Sold by Osgoods Drug Stores

MONEY COMES IN BUNCHES

to A. A. Chisholm, of Treadwell, N Y. now His reason is well worth reading "For a long time I suffered from indigestion torpid liver, constipation, nervousness and general debility," he writes "I couldn't sleep had no appetite, nor ambition, grew weaker every day in spite of all medical treatment. Then used Electric Bitters. Twelve bottles restored all my old-time health and vigor Now I can attend to business every day It's a wonderful medicine" Infallible for Stomach Liver Kidneys Blood and

OCEANVIEW NEIGHBORHOOD ROW IN COURT AGAIN

BERKELEY, Oct 11 — Almost all of Ocean View is in Justice Edgar's court today either as witnesses or spectators in the second trial of Mrs Mary Wiley on a charge of disturbing the peace Mrs Wiley was tried on the charge about three weeks ago and the jury at that time disagreed The present trial will probably continue until late tomorrow

The arrest and trial of Mrs Wiley grew out of a neighborhood row in Ocean View The complaining witness is Mrs Emeline Ballard who alleges the defendant called her insulting names in such a loud tone that she heard it two blocks away The residents at the county line are about evenly divided on one side or the other

PIEDMONT TURKISH BATHS

Salt water swim Twenty fourth and [illegible]

HEART INCASED IN BONY GROWTH

Strange Development Found in Membrane of Man With Broken Neck

A strange bony growth, hitherto unknown to the science of surgery, was discovered Saturday night by Doctors J H Kuser and W J Wakeman of San Rafael while examining the heart of Samuel MacRoble, who was accidentally killed in Rose Valley last evening

MacRoble who was the manager of the Hotel Rafael stables, drove over the side of a partly constructed bridge and his neck was broken

The bony growth was taken from the outer covering of the heart the pericardium. Two pieces were found in this fibrous membrane each of the size and shape of a silver dollar No similar case, it is said has been recorded.

MacRoble's accident occurred in the early evening He was driving in a light buggy and though there was a barricade across the bridge and a red lantern signaled danger it is thought he saw neither A L Sibley a real estate dealer of San Rafael, saw the accident and went to the scene, but MacRoble was dead when picked up He was a single man, 45 years old

DROPS TWO STORIES ON FACE AND IS UNHURT

ALAMEDA Oct. 11 — Hurtled through the air by the collapse of a scaffolding on which he was working, Louis Probst a carpenter of 612 Haight street and a brother of Councilman E J Probst dropped two stories, landed on his face, and walked away uninjured

The accident occurred in Oakland where Probst was employed in the construction of a building He had mounted the scaffolding and was engaged in working on a window cornice when the planks beneath his feet gave way They had not been nailed

ANOTHER WOMAN CURED

By Lydia E. Pinkham's Vegetable Compound

Gardiner, Maine—"I have been a great sufferer from organic troubles and a severe female weakness. The doctor said I would have to go to the hospital for an operation, but I could not bear to think of it. I decided to try Lydia E Pinkham's Vegetable Compound and Sanative Wash—and was entirely cured after three months' use of them"—Mrs S A. WILLIAMS, R F. D. No. 14, Box 39, Gardiner, Me.

No woman should submit to a surgical operation, which may mean death, until she has given Lydia E Pinkham's Vegetable Compound, made exclusively from roots and herbs, a fair trial.

This famous medicine for women has for thirty years proved to be the most valuable tonic and renewer of the female organism. Women residing in almost every city and town in the United States bear willing testimony to the wonderful virtue of Lydia E Pinkham's Vegetable Compound It cures female ills, and creates radiant, buoyant female health. If you are ill, for your own sake as well as those you love give it a trial.

Mrs. Pinkham, at Lynn, Mass., invites all sick women to write her for advice. Her advice is free, and always helpful.

Given Away Free
A Book on Oriental Medicine
"Diet and Hygiene" by the eminent and skilled physician,
DR. T. FOO YUEN
Every one should have it, and every one can have it by calling or sending to 1912 Broadway corner 28th Watch our ad Pulse diagnosis free. No questions asked

H. S. BRIDGE & CO.
The Leading Tailors of the Pacific Coast
Imported and Domestic Cloths in the very latest fabrics are now being made up in the newest styles.
108-110 Sutter Street, San Francisco.
Telephone Kearny 4210.

TREASURY DEPARTMENT

OFFICE OF THE COMPTROLLER OF THE CURRENCY.

Washington, D C August 12, 1909.

WHEREAS, by satisfactory evidence presented to the undersigned it has been made to appear that the "Central National Bank of Oakland" in the City of Oakland in the County of Alameda and State of California, has complied with all the provisions of the statutes of the United States, required to be complied with before an association shall be authorized to commence the business of banking;

NOW, THEREFORE I Lawrence O Murray, Comptroller of the Currency do hereby certify that the "Central National Bank of Oakland," in the City of Oakland in the County of Alameda and State of California, is authorized to commence the business of banking as provided in Section fifty-one hundred and sixty-nine of the Revised Statutes of the United States.

In testimony whereof, witness my hand and seal of office this twelfth day of August, 1909.

(Seal) LAWRENCE O MURRAY
Comptroller of the Currency

Notice to Contractors

Notice is hereby given that bids will be received by the Young Men's Christian Association at their office Fourteenth and Webster streets Oakland, up to Monday, October 11th at 8 30 in the morning for the following work on their building on the corner of Twenty-first street and Telegraph avenue Oakland:

The plumbing
The erection of the steel frame.
The water supply, heating and ventilating system.
The elevators
The sidewalk lights.
The sweeper plant.
The masonry including brick, terra cotta and cut stone
The electrical work
The special plaster work
The lathing and plastering.
The painting
The carpenter work, including millwork, hardware and glazing
The cabinet work.
The sheet metal work
The marble mosaic and tile
The roofing
The ornamental metal

Separate bids are invited on each of the above headings of work Bidders may offer bids combining two or more or all of the above headings of work

Plans and specifications may be seen at the office of the association in Oakland or at the office of the architect, Wm. C Hays, Foxcroft Building San Francisco or at the office of the engineers, Galloway & Markwart First National Bank Building San Francisco

The owner reserves the right to reject any or all bids to waive informalities in bids to accept other than the lowest bid entirely at their own option.

THE YOUNG MEN'S CHRISTIAN ASSOCIATION
By F L. STARRETT Secretary.

ORDER FIXING TIME AND PLACE FOR HEARING

In the Superior Court of the State of California, in and for the County of Alameda

In the matter of the application of the Relief Association of the Methodist Episcopal Church a religious corporation, for an order permitting it to sell certain real estate

Order fixing time and place for hearing

The verified petition of the Relief Association of the Methodist Episcopal Church a religious corporation, having been filed herein, praying for an order permitting it to sell certain real property as follows

All that certain piece or parcel of land situate lying and being in the City of Oakland, County of Alameda, State of California, and described as follows, to wit

Lot Number Twenty-nine (29) as said lot is laid down and designated on that certain map entitled "Map of the Kelly Tract portion of Watson 100 acres East Oakland," filed December 7, 1899, in the office of the County Recorder of said County of Alameda, and good cause appearing therefor

It is ordered that Friday the 15th day of October 1909 at the hour of ten o'clock in the forenoon of said day in the Court House in the City of Oakland, County of Alameda, State of California in Department No One thereof, be, and the same are hereby fixed as the time and place for the hearing of said petition

It is further ordered that a copy of this order be published daily for a period of ten days in the Oakland Tribune, a newspaper of general circulation, published in the City of Oakland, County of Alameda, State of California.

Dated October 4 1909

F B OGDEN,
Judge of the Superior Court.

GIBSON & WOOLNER
Attorneys-at-Law First national Bank Bldg Oakland Cal.

NOTICE OF TIME SET FOR PROVING WILL.

In the Superior Court of the County of Alameda State of California

In the matter of the estate of Manuel Medeiros Brilhante also known as Manuel Brilhante and also sometimes known as Manuel Medeiros Brilliant deceased

Notice of time set for proving will

Notice is hereby given that a petition for the probate of the will of Manuel Medeiros Brilhante also known as Manuel Brilhante and also sometimes known as Manuel Medeiros Brilliant deceased and for the issuance to Guilherme F Pereira of letters testamentary thereon has been filed in this Court and that Monday the 18th day of October A D 1909 at 10 o'clock A M of said day at the Courtroom of Department No 4 of said Court at the Court House in the City of Oakland, in said County of Alameda, has been set for the hearing of said petition and proving said will when and where any person interested may appear and contest the same

Dated October 5th 1909

JOHN P COOK, Clerk.
By WM ZAMBERSKY Deputy Clerk
F L de FREITAS attorney for executor 455 Broadway Oakland Cal

NOTICE OF ANNUAL MEETING OF THE STOCKHOLDERS OF THE TOPKUK DITCH COMPANY, A CORPORATION

Oakland Calif. Oct 6, 1909.

Notice is hereby given that the annual meeting of the stockholders of the Topkuk Ditch Company a corporation, will be held at the hour of 2 o'clock p m. Monday, October 25, 1909 at Rooms 1114 and 1115 of the Union Savings Bank Building at the northeast corner of Thirteenth street and Broadway, in the City of Oakland County of Alameda, State of California

HENRY BRATNOBER,
President.

H. W PULCIFER,
Assistant Secretary

NOTICE OF TIME SET FOR PROVING WILL, ETC.

In the Superior Court of the County of Alameda State of California.

In the matter of the estate of Mary M. Williams deceased

Notice of time set for proving will, etc.

Notice is hereby given, that a petition for the probate of the will of Mary M. Williams deceased and for the issuance to Ellen W Law of letters testamentary thereon has been filed in this Court, and that Friday the 15th day of October, A. D 1909 at 10 o'clock A M of said day at the Courtroom of Department No 4, of said Court at the Court House in the City of Oakland in said County of Alameda, has been set for the hearing of said petition and proving said will, when and where any person interested may appear and contest the same

Dated Sept 18 1909

JOHN P COOK, Clerk.
By W. W CRAFT Deputy Clerk
LYMAN I MOWRY Attorney for Petitioner 604 Montgomery Street, San Francisco, Cal

TRUSTEE'S SALE

In accordance with the terms and under the authority of a certain deed of trust made executed and delivered by George W Kelly party of the first part to Mary Lund party of the second part, bearing date September 5 1905 and recorded September 25 1905 in Volume 1072 of Deeds page 278 and following, in the office of the County Recorder of Alameda County State of California

And by reason of default having been made in the payment of the principal sums and interest of two certain promissory notes to secure the payment of which the aforesaid deed of trust was executed

Now, the said Mary Lund under and pursuant to the provisions of said deed of trust in order to satisfy the indebtedness secured thereby does hereby give notice that on Friday the 5th day of November, 1909, at 10 o'clock a m of that day and at the main entrance to the County Court House on the east side of Broadway between Fourth and Fifth streets in the City of Oakland County of Alameda State of California she will sell to the highest bidder for cash in gold coin of the United States the following described real property, situate lying and being in Brooklyn Township County of Alameda State of California and described as follows

Lots 22 and 23 in Block "B" as the same are laid down delineated and so designated upon a certain map entitled "Map of Fruitvale Villa Tract Brooklyn Township filed in the County Recorder's office of Alameda County State of California on the 11th day of August 1890

Also lots numbered [illegible] in Block 10 of the Warner Tract as the said lots and block are delineated and so designated upon a certain map entitled "Map of the re subdivision of certain lots in Blocks 1 2 3 4 6 7 8 9 10 11 12 13 and 20 as per map of the Warner Tract Brooklyn Township Alameda County California filed of record in the Recorder's office Alameda County California April 8 1890

Together with the appurtenances

TERMS OF SALE Cash in gold coin of the United States, 10 per cent payable to the undersigned on the fall of the hammer balance on delivery of deed and if not so paid then said 10 per cent to be forfeited and the sale to be void

MARY LUND Trustee

FINANCIAL AND COMMERCIAL NEWS

GIVES $30 TO HELP IN ESCAPE

Desperado, Under 50 Year Sentence, Foiled in Plot by Timely Expose

SAN FRANCISCO, Oct. 11.—The timely confession of a trusty at the county jail, who had accepted a bribe of $30, prevented the escape of Frank Gorman, under sentence of fifty years in San Quentin penitentiary, for the robbery of the Thompson Bridge Company, and the attempt to murder the proprietor.

Gorman, who is regarded as one of the most desperate robbers who has ever been taken into custody, and who was captured after a running fight through the streets of the city, during which more than a hundred shots were fired, has been planning the escape ever since his conviction in Judge Cabaniss' court. He was bitterly arraigned by that jurist on the occasion of his sentence and upon his return to the county jail he proceeded to lay his scheme.

BRIBES TRUSTY.

Thirty dollars, all the money he had on his person, he used to bribe Bennie Barlow, a trusty, according to the latter's confession. Barlow was to turn over his keys to the prisoner during a certain hour of the day and he would thus be able to gain the inner corridor. From there he planned to climb up through the only place of exit, the roof of the chapel, and dropping to the yard outside, take his chance of being observed by the guard on the tower.

Samuel Taylor, a cook, who murdered A. Grossman recently escaped in a similar way and has never been captured.

Soon after he had received the proposition from Gorman, the trusty confessed to Chief Deputy Hagerty, and was transferred from the felony ward, where Gorman is incarcerated, to the misdemeanor ward, on the other side. His term having expired he was released from the prison on Saturday.

GETS ANOTHER STAY.

So fearful have the authorities been since they learned of Gorman's willingness to take a desperate chance, that they notified Judge Cabaniss, and when Attorney Spagnoli applied on Saturday for a further stay of execution in order to protect his appeal, the court denied it and the prisoner should properly have been transferred to San Quentin yesterday. In the nick of time Attorney Spagnoli secured from Appellate Justice Cooper an additional stay of ten days, and with a special guard over him, who never takes his eyes off the prisoner, Gorman stands little chance of getting away.

A party of automobilists who went through the prison not long ago stopped to speak to Gorman, and it was discovered that one of them knew him slightly. Since that occurrence no more parties have been allowed to go through the felony ward.

SHOOTS AND ROBS.

The convicted man shot Thompson in the offices of the bridge company, and ran off with $3200 which the official had just drawn from the bank to pay off the entire staff. The wounded man hovered between life and death for some weeks, but was finally pulled through and proved a strong witness against his assailant.

RENEW EFFORTS TO GET FLAG-POLE FOR PLAZA

BERKELEY, Oct. 11. — Patriotic citizens of Berkeley have under consideration the proposition of renewing the movement to secure a flagstaff for the city, to be erected near the Southern Pacific railroad station, at the intersection of Shattuck avenue and Center street.

Several months ago Leo F. Hampton circulated a subscription paper and secured a number of subscriptions to a fund for the purpose indicated. The idea was to limit the amount, so that no person should contribute more than one dollar.

The subscription paper was headed thus: "We, the undersigned, hereby subscribe the amounts set opposite our names for the purchase of a flag and the setting up of a liberty pole on the plaza near Berkeley station. Pole to be about 150 feet high, in one piece if possible, and the flag to be about 20x40 feet in size, of the best standard bunting."

More than $100 was subscribed and $?3 was actually paid, and is now on deposit in bank, subject to demand by proper persons.

An estimate of the cost of such a flag and pole as designated was furnished at the time, the figure running to $499. It is believed that this can now be cut considerably, on account of lower prices for timber.

JURY IS IMPANNELED TO TRY CUNNINGHAM

SAN FRANCISCO, Oct. 11.—A jury was impaneled this morning to determine the question of the sanity of James Edward Cunningham, accused of the murder of Caroline Brasch, which occured on June 30 in the office of Gray Brothers. Drs. Lustig and McGettigan rehearsed again the testimony given before Judge Dunne on Saturday, and court adjourned at noon, to resume session again at 2 p. m. and listen to the testimony of W. Russell Cole, the reporter who received the original confession of the murderer.

In the event that he is convicted of the insanity charge, Cunningham will be sent to an asylum for life.

Guests of Oakland Hotels.

The following guests are at the leading hotels:

St. Mark—W. A. Young, Salem, Arthur McAfee and wife, Fresno; S. E. Leal, New York; Frank Buanao, Oakland, Sam Rosenberg, New York; Clyde Noek, Oakland, A. S. Healey, Oakland; E. Kinny, Oakland, Edward Mann, Zalto, B. M. Laucht, Sacramento, Mr. and Mrs. J. Cone, Helena Mont; George P. Burke, New York, Dan Bensen, New York, Edwin Beldor, New York; Robert A. Johnson, Minneapolis; W. Carter, Des Moines; C. R. Graham, Centerville; E. Ackerman, Tacoma, S. Meyer, San Francisco; J. C. Coman, Oakland.

Hotel Crellin—Charles J. Miller, Sausalito; Charles Preston, San Andreas; Mrs. J. W. Anderson, Fresno; Frank Nugent, Oakley; A. C. Closterman, Chicago, J. Lisk, Boston, Thomas Filey and mother, Ponca, Ok.; C. London; A. Goodman, Fresno, T. B. Roberts, Los Angeles; George Mann, S. Triplett, Stockton; John Boyd and wife, San Francisco; Charles J. Conner, San Diego; A. Murphy, Merced, C. Mullar and wife, San Francisco; G. L. Warnaksen, Lemoore; I. Young, Goldfield, Hy A. Graham, Vallejo; Mr. and Mrs. S. W. Smith, Sacramento; C. W. Hubbard, San Francisco; C. L. Fleming, San Francisco; D. L. McFadden, San Francisco, E. J. Thomas and wife, Weed; Phil Whiteside, New York; Robert A. Wagner and wife, New York; S. Goldsmith, Philadelphia; S. S. Fields, New York, S. J. Dowd, New York, Edna Davidson, Hernando, Miss N. J. Balden and wife, Cowell, R. P. Probasco, Los Angeles, F. D. Miller, Medford; R. M. McElroy, Philadelphia; J. C. Thompson, Rio.; Ill.; F. M. Epperson, Rio, Ill.; F. J. Dyas, Woodland; R. C. Anderson, San Francisco; A. J. Hall, San Francisco; L. R. Caldwell, Sacramento.

The Athens—W. J. Otis and wife, San Francisco; Fred Stone and wife, Rosalia, Wash., Flora B. Greystone, Los Angeles, Frank Grace, Dawson; Mary E. Dryer, New York; M. E. Hume, New York, C. W. Backstedt, San Francisco.

Key Route Inn—J. H. Carpenter, Dawson City; J. B. Morris, Dawson City, F. M. Van Measer, Ceres; Mr. and Mrs. Richard Waltols Tolly, Alma, Cal.; H. I. Craig, Cloverdale.

Adams Hotel—John Hurst, Portola, Cal.; Bessie Zoller, C. E. Shay and wife, Grace King, James B. Goldar, Mae Bloom, Robert Shaw, C. E. Petreos, George Beer, J. W. Barrows and wife and Charles Bates, Oakland; Fred Roover, New York; George Lander, New York; R. B. Probasco, Los Angeles, H. C. Johnson and wife, San Francisco.

Hotel Metropole—M. Tillotson, New York; E. R. Harris, Chicago; Mrs. C. Cummins; J. W. Pierce, J. J. Deppeler, New York; C. H. Wilson, St. Louis; J. Gallagher, Tonopah; A. Holthwaite, Brooklyn, C. E. Hayes, Providence, R. I.; J. E. Hayes, Marlboro, Mass.; Miss F. Mordrus, New York; Miss D. Vaughan, Chicago; H. F. Elbrecht, Carbondale, Pa.; Mrs. Maurice; Miss Laura Bennett; C. Young and wife, New York; E. P. Steffa and wife, Pomona; W. Meyers, Chicago; Charles Bawits, New York.

WOUNDS SPOUSE WHO BEAT CHILD

Daughter Threatened to Run Away—Mother Uses Gun on Stepfather

SAN FRANCISCO, Oct. 11.—Worrying over the threat of her daughter, aged 13, to run away from home on account of her hatred for her stepfather, Mrs. Julia Varnie of 20 Prescott street, fired two shots at her husband, M. Varnie, a gunsmith at 1 o'clock this afternoon.

Last December the husband and father assaulted his stepdaughter and ever since that time there has been bad blood between the couple. The little girl has continued to hate her stepfather, and this morning, during the absence of her mother, she left a note saying that she was going to run away from home as she could not bear the sight of him.

Shortly before 1 o'clock when Varnie returned to his home he was met by his wife, who shot at him twice. One of the bullets went wild, and the other penetrated his lip.

He was treated at the Harbor hospital and his wife surrendered herself at police headquarters and was booked in detinue by Detectives Reardon and Baletto.

PASTOR RETURNS FROM ANNUAL CONVENTION

ALAMEDA, Oct. 11.—W. E. Vaughan of the local Methodist Episcopal church, South, has been returned to his pastorate here. This was decided at the fifty-ninth annual conference of the M. E. Churches, South, which closed at San Jose, last night after a most eventful session. This conference has seventy-five pastorates under its supervision.

SUMMARY OF MARKETS

NEW YORK, Oct. 11.—Americans in London steady, with strength in steel.

Famine in Bessemer pig iron predicted.

Court orders foreclosure sale of Western Maryland.

United States Supreme Court meets again at Washington today.

London settlement begins tomorrow.

First Columbus Day holiday tomorrow, when Stock Exchange and banks close.

September iron consumption largest month on record with the exception of May, 1907.

Today is last day for registering for city elections.

Active and strong markets in all leading distributing centers.

Allis-Chalmers now operating 80 per cent of normal.

Coal trade improving in spite of warm weather.

Reduction of nearly $50,000,000 in loans a feature of the bank statement.

Twenty-eight roads fourth week September show average gross increase 13.96 per cent.

Twelve industrials declined .07; twenty active railroads declined .12.

Hop Market

LIVERPOOL, Oct. 11.—Hops in London (Pacific coast), firm at £6 6s to £7 6s.

TOO LATE TO CLASSIFY

75 SHARES of stock in the Bentley Ostrich Farm for sale at $50 per share; stock sold at $100 per share; good investment, reasons for selling. Address Box 5069, Tribune.

GENERAL mdse. business, country, 118 miles from S. F., on Russian River and N. W. P. R. R., $6000, will accept bay improved. In answering state fully what you have to trade. I am owner; no agents. Address P. O. Box 86, Calpella, Cal.

FOR EXCHANGE
FOR WEST OAKLAND COTTAGE.
A set of modern 5-room flats near Key Route, on wide, deep lot, street work done, sewer, water, gas, electricity and cement walks in.
HOLCOMB REALTY CO.,
(Investor of Capital)
206 SAN PABLO AVE., OAKLAND, CAL.

WOMAN wishes work by day; $1.50, car fare. Phone Oakland 8407, between 9 and 10 a. m., or call at 753 16th st.

YOUNG man with some experience house-wiring. 916 Jackson st.

WANTED—Young girls about 16 for factory work. Apply 3rd floor, corner 19th and Clay.

A GOOD, plain cook for small boarding house; wages $30. 1363 Webster st.

FOR SALE—$16, dark green folding tourist go-cart used 3 weeks; leaving town Thursday a. m.; price $10. Call 577 Apgar st.

NICE modern sunny furnished rooms for light housekeeping or rooming; very cheap and desirable, 1 block of Key Route and S. P. and street cars. 2023 Channing way, Berkeley.

FOUR-CYLINDER Ford, A1 condition, for sale; reasonable. C. Band & Co., 5851 San Pablo ave.

A FLAT of 6 rooms and bath at 777 18th st, just put in good order; will let reasonable to good party; owner on premises from 10 a. m. to 3 p. m.; key in store, corner 19th and West sts.

FOUR-ROOM flat, $12; partly furnished if desired, $18. 413 Orchard st.

WANTED—Men or women who are capable and can hustle; good salary and commission for those who can sell stock; is a high-class business proposition. Room 101 Bacon Block, Oakland, Cal.

LARGE sunny bay window room with instantaneous hot water and bath; suitable for 1 or 2 gentlemen; fine residence, 532 22nd st., near Key Route depot.

PROF WALLACE—HELPS TROUBLED; greatest living, spiritual life reader, trance medium and palmist; permanently located at The Palm, 1241 Broadway. Fee 50c.

EXPERIENCED girl for general housework and cooking in small family. Apply 1437 East 11 ave., near Fruitvale ave.

MINING STOCKS

Furnished by Zadig & Co., Stock Brokers, 324 Bush St., S. F.

Morning Session, Monday, October 11.
CLOSING QUOTATIONS.

COMSTOCK.

	Bid.	Ask.		Bid.	Ask.
Ophir	2.34½	2.35	Utah	16	..
Mexican	2.52½	2.55	Bullion	?.	50
Gould & Curry	45	..	Justice	..	20
B & Belcher	83	86	Union	1.15	..
Con Virginia	1.80	1.82½	Alta	..	20
Savage	..	73	Julia	20	..
Chollar	38	80	Caledonia	..	60
Potosi	79	80	Silver Hill	..	20
Hale & Norc.	..	74	Challenge Con	..	59
Alpha	..	10	Occidental	83	..
Belcher	..	1.00	Lady Washtn.	16	..

TONOPAH.

	Bid.	Ask.		Bid.	Ask.
Montana	..	94	North Star	..	3
Tonopah Ex	55	..	West End	..	50
MacNamara	..	81	Rescue Consol.	..	2
Midway	..	20	Paymaster	12	..
Belmont	75	..			

GOLDFIELD.

	Bid.	Ask.		Bid.	Ask.
Goldf Consol.	6.05	..	Red Top Ex	8	..
Sandstorm	..	9	Florence	2.90	..
Columbia Mt.	..	9	Diam B B Con	..	2
Jumbo Exten.	14	..	Daisy	6	..
Kendall	4	..	Combn Frac	75	..
Booth	10	..	Great Bend Ex	..	2
Blue Bull	5	..	Great Bnd An	..	2
Adams	..	1	Kewanas	..	8
Silver Pick	12	..	Portland	2	..
Blue Bell	2	3	Cracker Jack	1	..
C O D	9	..	Fres-Mohawk	5	..
Lone Star	..	4	Red Hills	4	..
Oro	4	..	Yellow Tiger	..	5
Atlanta	12	..	Grandma	2	..
Great Bend	5	..	Florence Ex	1	..

BULLFROG.

	Bid.	Ask.		Bid.	Ask.
Bonnie Clare	10	..	Montgmry Mt.	..	8
Mayflower Con	13	14			

RAWHIDE.

	Bid.	Ask.
Coalition	..	20

MANHATTAN.

	Bid.	Ask.		Bid.	Ask.
Manh Con	..	5	Manh Dexter	1	..

OTHER DISTRICTS.

	Bid.	Ask.		Bid.	Ask.
Round Mt.	60	..	Nevada Hills	80	..
Fairview Eagle	..	15	Pittsburg S Pk	65	..

SALES.

100 Tonopah Ex	55	2600 Red Top Ex	8
300 Belmont	75	400 Nevada Hills	80
2000 Oro	4	2600 North Star	3
1000 Red Hills	4	2000 Do	2
1400 Combn Fractn.	75	500 Mayflower	13

SAN FRANCISCO STOCK AND BOND EXCHANGE

J. C. Wilson, Stockbroker.

Morning Session, Monday, October 11.

MISCELLANEOUS BONDS.

	Bid.	Asked.
Bay Counties Power Co 5s	102	102½
Cal Gas and Elec Gen M C T 5s	100	100½
Contra Costa Water Co 5s	100½	..
Contra Costa W Co Gen Mtg 5s	92	95½
Edison Electric Co of L A 5s	101¼	102
Hawaiian Com and S 5s	105	106
Los Angeles Electric Co 5s	102⅝	..
Los Angeles Gas and Elec Co 5s	102⅝	..
Los Angeles Railway 5s	108	..
Los Angeles Lighting Gd 5s	101⅝	..
L A Pacific R R 1st Con Mtg 5s	..	105
Market St Ry 1st Cons Mtg 5s	103¼	..
Northern Cal Power Con 5s	92⅛	..
Northern Electric Co 5s	..	95
Oakland Traction Con 5s	97½	98⅜
Oakland Traction Co 5s	..	95½
Oakland Water Co Gtd 5s	98	..
Pacific Electric Railway Co 5s	..	100
Pacific Tel and Tel Co 5s	100	101
Peoples Water Co 5s	74½	..
Sacramento Elec Gas and Ry 5s	102½	..
S F and S J Valley Ry 5s	114⅜	..
S P Branch Ry of Cal 6s	..	129½
S P R R Co 1st Rfdg 4s	95⅝	..
S V Water Co Gen Mtg 4s	89⅞	90⅛
United Railroads of S F 4s	75	75¼
Valley Counties Power Co 5s	101¼	..

WATER STOCKS.

	Bid.	Asked.
Spring Valley Water Co	35½	36½

GAS AND ELECTRIC STOCKS.

	Bid.	Asked.
Northern Cal Power Co Con	38	39
Pacific Lighting Corp common	60½	..

INSURANCE STOCKS.

	Bid.	Asked.
California Insurance Co	81	85
Firemans Fund	196	..

BANK STOCKS.

	Bid.	Asked.
American National Bank	133	..

POWDER STOCKS.

	Bid.	Asked.
Giant Consolidated Co	76½	78

SUGAR STOCKS.

	Bid.	Asked.
Hawaiian Com and Sugar Co	33⅝	34½
Honokaa Sugar Co	18	18½
Hutchinson Sugar Plantation	15½	15⅝
Makaweli Sugar Co	47	50

OIL STOCKS.

	Bid.	Asked.
Associated Oil Co	36	36½

MISCELLANEOUS STOCKS.

	Bid.	Asked.
Alaska Packers Association	..	78¼
Cal Fruit Canners Association	99½	100¼
Pacific Tel and Tel pfd	..	98
Pacific Tel and Tel common	52	53

MORNING SALES.

7000 Los Angeles Gas and Elec Corp	100½
7000 Spring Valley Water 4s	90
7000 Peoples Water Co 5s	74¾
1000 Northern Cal Power Con	92½
50 Hutchinson	15⅝

AFTERNOON SALES—OCT. 11.

6000 Cal Gas & Elec Gen M and C T 5s	100
5000 Hawaiian Coml & Co 5s	105
8000 Los Angeles Gas & Elec Co 5s	100½
1000 Northern Cal Railway 5s	104¼
2000 Peoples Water Co	75
2000 S P R R Co 1st refunding 4s	95⅝
5000 United R R of S F 4s	75
100 Hawaiian Coml & Sugar	33⅞
100 Hutchinson Sugar Plantation	15⅝
20 Associated Oil Co	36½
420 Do	36½
60 Do	36⅜
50 Do	36⅜
25 Do	36⅜
15 Alaska Packers' Association	76½

California Stock and Oil Exchange.

Reported by E. W. Choynski, Asst. Sec.

Morning Session, Monday, October 11.

	Ing.	Sale.		Ing.	Sale.
Apollo	10	..	M Cristo	2.17½	2.37½
A Oil T Cer.	..	39 50	Nev County	25	..
Do bonds 5s	..	94 00	Palmer	..	1.80
Bay City	90	..	Piedmont	15	20
Brookshire	..	1 40	Premier	50	..
Caribou	13 75	..	Producers'	..	2.60
Daisy	..	24	S Dough	2.40	2.50
Four	..	30	Section 25	7.25	..
Graciosa	..	40	Shawmut	..	50
Home	75	..	Sterling	3.00	..
Ill Crude	40	41	Turner	..	80
Imperial	..	30.00	W K Oil Co.	2.15	2.30
Kern	60	..	El Dorado	10	..
Ker River	..	10.50	Silver Tip	3.50	4.00
McKittr'ck	9	..	Blue Moon	50	52

EXTRA DIVIDENDS.

Palmer	1	Record	5
Caribou	25	Royalty	2

SALES.

1000 Ill Crude	39	500 Illinois Crude	39
500 do	39		

SALES OF STOCK IN WALL STREET

NEW YORK, Oct. 11.—The heavy reduction in loans, which were largely transferred to outside and foreign institutions, again prevented a reduction in surplus of the banks. This will probably cause some improvement in prices here, especially as London is stronger for the active issues, with a sharp advance in steel. With possible exception of a few specialties, do not look for much of an advance in the general list. Among the special stocks which may do better are K. T., and insiders claim that C. and O. will sell at par this year.

These movements depend on action of one set of people and much will depend on what may happen to influence them.—H. W.

NEW YORK, Oct. 11.—Prices opened today with but little change from Saturday's closing outside of a few of the principal stocks. United States Steel rose an extreme ¾ and running sales of 5600 shares occurred at 88¼ to 88½. American Locomotive rose 1, and Union Pacific and Southern Pacific large fractions. Prices generally were a small fraction higher in sympathy. Erie first preferred declined ¾. Trading was quiet.

The list showed signs of yielding for a time but a demand for United States Steel, Reading and some of the low priced stocks carried the average level higher. Later realizing in Union Pacific cancelled its rise, Amalgamated Copper sold under Saturday's close by a point, and Reading, which had risen 1¼, lost its gain. Kansas & Texas and United States Steel preferred also lost portions of a 1-point advance.

Stocks were pressed for sale at declining prices. The 1⅝-point gain in United States Steel was wiped out. New York Central, Amalgamated Copper and American Malting fell 1⅞ below last week's final prices. Union Pacific, General Electric and Pacific Telephone fell 1¼, and Reading, Erie, Great Northern preferred, Cleveland, Chicago, Cincinnati & St. Louis, Chesapeake & Ohio, Atchison, Atlantic Coast Line and American Smelting about a point. Prices recovered a fraction when the selling lessened.

The market grew weaker, stocks showing an acute weakness, with bad effect on the stocks which were receiving some support. Union Pacific, New York Central and the metal stocks were the most freely offered. New York Central dropped 3 points, Reading and Southern Pacific 2¼, Union Pacific and American Smelting 2, St. Paul 1¾, and Pennsylvania, Northern Pacific, Northwestern and United States Steel 1.

Active selling was resumed from all quarters and further large inroads were made on prices. It was only when dullness marked the subsidence of pressure that slight rallies occurred.

The market closed firm. During the last hour there was covering operations by shorts which rallied prices.

Bonds were steady.

NEW YORK STOCK LIST

The following quotations of prices of stocks on the New York Stock Exchange are from J. C. Wilson, member of the New York Stock Exchange, with offices in the Mills Building, Montgomery and Bush streets, San Francisco:

Sales	Stock	High.	Low.	Bid.	Ask.
......	Allis-Chalmers	..	..	14¾	15½
400	Do pfd	52½	51¾	51¾	52½
11100	Amalg Copper..N	81¼	78½	79⅛	79½
8300	Am Beet Sugar	48¼	46⅞	47¾	48
......	Do pfd	..	..	95	98
2400	Am Can Co.	12½	12⅛	12⅛	12¼
1100	Do pfd	82½	81	81	82
2600	Am C & Fd Co.	69½	68	68¾	69¼
......	Do pfd	..	..	118½	119⅞
1600	Am Cotton Oil	74⅞	73½	73⅝	74
......	Do pfd	..	..	105	107
900	Am Ice Securities	25	24⅝	24¾	25
600	Am Linseed	16½	16	15¾	16⅛
200	Do pfd	..	..	40¾	42
1800	Am Locomotive	59¼	57½	57¾	58
......	Do pfd	..	..	115	116
3000	Am S & Rf Co.	96	94⅞	95¼	95⅜
900	Do pfd	112	111	111	111¼
700	Am Sugar	131	130⅛	130¼	130⅝
300	Am S Fdrs pfd.	60	59½	59½	60
7000	Am T & T Co.	143	141⅝	141¾	142
......	Am Tob pfd	100	99	99	100
400	Am Woolen	38¼	38⅛	38¼	38½
......	Do pfd	..	..	103¼	104
1800	Anaconda	46⅞	46	46	46½
300	Atlantic C Line	135½	133½	133	136
43200	A T & Santa Fe	121⅞	120	120¼	120⅜
200	Do pfd	104⅝	104¾	104	104¾
5800	Balt & Ohio	116⅞	116	116	116½
......	Do pfd	..	..	94½	95
5100	B R T	78	77⅝	77¾	78
8000	Canadian Pacific	185	184½	184⅝	184¾
17000	Chesp & Ohio	89	87	87⅛	87⅜
500	Chicago & Alton	67½	67	66	66½
......	Chicago GtW	..	..	13⅝	13¾
......	Do pfd A	..	..	31	32
......	Do pfd B	..	..	18⅝	18½
400	Chicago & N W	189	187½	188	189
19900	C M & StP	159	156⅝	157	157¼
400	Do pfd	175¼	174	175	176
34500	Central Leather	50⅝	47½	48½	48¾
100	Do pfd	..	..	109	109½
......	Central of N J	205	310	295	310
......	Chicago Terminal	..	..	3	4
......	Do pfd	..	..	20	22
400	C C C & StL	75⅝	75	74½	75
......	Do pfd	..	..	102½	105
3000	Colorado F & I	44⅝	43½	44	44½
......	Columb HC & I	..	..	79¼	79½
......	Colorado Southn	..	..	52½	53½
......	Do 1st pfd	..	..	78⅝	79
......	Do 2d pfd	..	..	78¼	78½
2600	Consolidated Gas	143½	141	142½	142¾
2000	Corn Products	22	21⅞	21⅝	21⅞
......	Do pfd	84⅞	84⅝	84⅝	85
800	Del & Hudson	188	186⅝	186⅝	187¼
......	D L & W	..	..	547	560
800	Denver & R G	45¼	44¼	44⅝	45
200	Do pfd	85	84½	83½	85
600	Distill Securities	37¼	35⅝	35⅛	36
200	Duluth SS & A	15¾	15⅛	15½	15¼
......	Do pfd	..	..	29½	30
7000	Erie	34¼	33	33⅞	34
1400	Do 1st pfd	40	48½	48⅝	48⅞
200	Do 2d pfd	40⅛	40	40	42
700	General Electric	163	162	162½	163
4700	Gt Northern Ore.	81	78	78⅝	79
1000	Gt Northern pfd	151¼	149⅝	149⅝	150
......	Havana Tob Co	..	..	8	10
......	Do pfd	..	..	20	26
9000	Illinois Central	151	149½	149	151½
66000	Inter-Metro	16½	15¾	15⅝	15⅝
6200	Do pfd	48⅞	47¼	47½	48
300	Internatl Paper	16½	16¼	16⅛	16⅜
......	Do pfd	..	..	61	61½
900	Internatl Pump	47½	47¼	47¼	48
300	Do pfd	87	88½	88⅝	89
200	Iowa Central	29	28½	28⅝	29½
......	Do pfd	..	..	50½	51
200	K C Southern	44⅞	43⅝	43⅝	43⅞
1000	Do pfd	71¾	71¼	70⅝	71½
800	Louisv & Nash	151½	149	149	150
1800	Mackay	91⅞	90⅞	91	91¼
200	Do pfd	75⅝	75½	72	75¾
......	Manhattan	..	..	142	144
......	Metro St Ry	..	..	20	24
......	Mexican Central	..	..	23⅛	23½
400	Minn & StL	54	54	53½	54
200	M StP & SSM	139¼	139	138	139
......	Do pfd	..	..	153	160
8000	M K & Texas	44⅝	43¼	44⅜	44½
4200	Do pfd	76	75	75⅞	76
900	Missouri Pacific	69½	67½	67½	67⅝
2200	National Lead	88½	86⅝	87	87¼
......	Do pfd	..	..	110	111
......	National Biscuit	..	..	114½	115
......	Do pfd	..	..	125	126½
......	N Y Air Brake	..	..	87⅞	89
32500	N Y Central	139	134⅝	135	135⅝
......	NW C & StL	..	..	54	57
......	Do 1st pfd	..	..	103	110
800	NY NH & Hart	171½	171	170	171½
2300	NY O & W	47⅝	46¼	46¼	47
4300	N & Western	96⅞	95⅛	95	95½
......	Do pfd	..	..	90	92
300	North American	78	7	77	78
10900	Northern Pacific	152¾	149½	150	150¼
......	Omaha	..	..	158	163
......	Do pfd	..	..	170	180
......	Pacific Coast	..	..	110	110½
200	Pacific Mail	35¼	35	34⅞	35¾
6300	Penn R R Co	147⅞	145⅞	146	146¼
1000	People's Gas	115	114½	114⅝	114⅞
......	Pittsburg Coal	..	..	18	19½
......	P C C & StL	96	95	94	95
......	Do pfd	..	..	80¼	90¼
800	Pressed Steel	46⅜	45¼	43½	46
......	Do pfd	..	..	104	106
700	Ry Steel Springs	47	46	46¼	46¾
......	Do pfd	..	..	105¾	109
128800	Reading	160¼	160¼	161	161⅛
200	Do 1st pfd	..	..	91½	92
500	Do 2d pfd	..	..	99	99⅜
5000	Republic S & I	46⅜	45⅛	45¼	45⅝
......	Do pfd	106⅜	105¼	105	106¼
......	Rock Island	..	..	30	36½
......	Do pfd	..	..	72⅛	73
400	Sloss Sheffield	92	90	90⅝	91
300	StL & SF 1st pfd	..	..	69	71
700	Do 2d pfd	56⅛	55	55½	56
1300	StL & SW	29½	28	28¼	28½
1100	Do pfd	..	..	67⅞	68½
......	Southern Pacific	1300	127½	128	128⅛
5300	Southern Ry	30	29	29	29½
300	Do pfd	68¼	68	69	69
800	Tenn Copper	35	33⅝	33⅝	35
900	Texas Pacific	35¼	34½	34½	35
8200	Third Avenue	21	19⅛	19¼	19⅜
1900	Toledo StL & W.	51⅝	50	50	50½
300	Do pfd	68⅜	68⅜	67⅞	68¼
......	Twin City R T	..	..	108¼	109½
......	Union B & Paper	12⅝	12½	12⅝	14
......	Do pfd	..	..	74⅛	78
110100	Union Pacific	204⅞	201⅛	201⅞	202
1100	Do pfd	105⅝	104	104⅛	104½
......	Unit Rds of SF	..	..	41	43
300	U S C Iron Pipe	32	31⅛	31⅛	32
400	Do pfd	85	84½	85	86
300	U S Rubber	49½	48½	48¼	48⅝
......	Do 1st pfd	..	..	120⅞	121½
......	Do 2d pfd	..	..	86½	87¼
138800	U S Steel Cor	88⅞	85⅝	86⅛	86⅜
9500	Do pfd	128	126⅝	127	127¼
500	Utah Copper	47⅝	47	47	47½
2100	Va-Car Chem Co.	46⅛	43	45¼	46
400	Wabash	18⅝	18¼	18⅛	19
5400	Do pfd	48⅝	46⅞	47⅛	47½
800	Western Union	77	76⅛	76⅝	76½
700	Westinghouse	86	85⅝	85	86
200	W & L E	9¼	9⅛	9	9¼
......	Do 1st pfd	..	..	17	19
......	Do 2d pfd	..	..	10	11
......	Wisconsin Cen	..	..	53	54
......	Do pfd	..	..	8	..
......	Am H & L	9	8⅝	8⅝	8⅞
......	Do pfd	47½	47¼	47¼	48
......	Bethlehem Steel	33⅝	33	33	34
......	Do pfd	..	..	64	68
......	Enamel & S	19½	19	19¼	19½
......	Do pfd	..	..	92	95
......	Pacific T & T	54½	53	52	53⅞
......	Do pfd	..	..	97	100
......	West Maryland	..	..	21	21½
......	Western Pacific	..	..	29⅞	30½
1200	U S Realty	..	..	82⅝	82½

1,098,000—Total shares sold; bonds, $3,488,500.

Call loans—Opening, 4⅝ per cent; high, 5 per cent; low, 4½ per cent; last loan, 4½ per cent; ruling rate, 5 per cent.

WHEAT MARKET

SAN FRANCISCO GRAIN MARKET

SAN FRANCISCO, Oct. 11.—Wheat—Firm; no trading. Cash, $1.70@1.75.

Barley—Firm: May, $1.45⅝@1.46; December, $1.41⅝; cash, $1.35@1.37½.

Corn—Steady; large yellow, $1.70@1.75.

KANSAS CITY, October 11.—The movement of spring wheat continues up to the capacity of the railroads. Minneapolis is getting considerably less than last year and not enough to accumulate any wheat, as the mills are making more flour than for four years past, but Duluth receipts are very large. Total receipts at the two northwest markets last week were 7454 cars, compared with 7894 cars in the preceding week and 6993 cars a year ago. The visible supply statement today is likely to show a much smaller increase than a year ago, when it was 3,380,000 bushels.

Foreign markets did not follow fully the advance in the American markets and the December price in Liverpool was barely maintained at 10c over Chicago, while the difference in the quotation for way delivery at the two markets dropped less than 2c. Manitoba offerings for forward shipment are reporting increase, and there has been no let-up in the shipments from Russia and Danubian ports. Shipments from the countries of the southern hemisphere were small last week, but the outlook for the new crops in India, Australia and Argentine is said to be generally satisfactory, though there were reports of locusts in Argentine. The world's shipments last week are estimated at 18,775,000 bushels, or 3,000,000 bushels larger than a year ago. Bradstreets reported a little over 4,000,000 bushels from North America, a large portion of it coming from Canada. The only export business in this country reported last week was in Manitoba and Durum wheat.

Dullness characterized the speculative corn market all week until the government crop report was issued at the close of the market on Friday. A slight improvement in condition was generally expected, so that when the report showed a slight decline there was a scramble among the shorts, resulting in an advance of about 1½c in fifteen minutes.—Kansas City Star.

CHICAGO, Oct. 11.—Early trades in grain and provisions here were unimpressive and the range of prices narrow. Wheat opened higher in sympathy with an advance at Liverpool, December being a shade to ⅛c over Saturday at $1.01½@1.02, and sold down to $1.01⅞, where it steadied.

Private cable indicating legitimate strength abroad, a smaller domestic visible increase than a year ago, and 15 loads of Manitoba wheat reported for export stiffened the tone later. December rose to $1.03¾ and closed firm ⅜c higher at $1.03¼@1.03⅜.

The rough weather had no early effect on the market for corn. December opened a shade lower at 58⅛c and dropped to 57⅝c, with trade very slow.

The market remained a narrow affair, December closing ¼c lower at 58c.

The oats market opened dull and utterly without feature. December started ⅛c higher at 39⅛c, gained a shade and then declined to Saturday's final figures.

The provisions market opened a shade to 5c higher for January products under the influence of a lighter run of hogs in the west.

The closing quotations were as follows:

Wheat—December, $1.03⅛@1.03⅜; May, $1.04⅝; July, 98⅝c.

Corn—October, 59⅛c; December, 58c; May, 60⅝c; July, 60¼c.

Oats—December, 39⅛c; May, 41⅝@41⅞c.

Pork—October, $23; January, $18.52½.

Ribs—October, $11.25; January, $9.70; May, $9.67½.

Rye—Cash, 72@73c; December, 72½c.

Barley—Cash, 48@65c.

Timothy—October, $3.85; March, $4.20.

Clover—Nothing doing.

DAILY MOVEMENT OF PRODUCE.

Articles.	Receipts.	Shipments.
Flour, barrels	63,2000	40,400
Wheat, bushels	122,000	21,000
Corn, bushels	287,500	223,800
Oats, bushels	328,600	190,500
Rye, bushels	4,000	142,000
Barley, bushels	142,500	12,000

Grain and Provision Market

BY J. C. WILSON—PRIVATE WIRE

CHICAGO, Oct. 11.—Today's market quotations were as follows:

Option.	Open.	High.	Low.	Close.
WHEAT—PER BUSHEL.				
December	$1.02¼	1.03⅝	1.01⅞	1.03¼
May	1.03⅝	1.04⅝	1.03⅝	1.04½
July	98¼	.98⅝	.97¾	.98⅝
CORN—PER BUSHEL.				
December	$ .58¼	.58¼	.57⅝	.58
May	.60⅝	.60⅝	.60⅛	.60⅝
July	.60¼	.60¼	.60	.60
OATS—PER BUSHEL.				
December	$ .39⅛	.39⅛	.39⅛	.39¼
May	.41⅝	.41⅞	.41½	.41⅞
PORK—PER BARREL.				
October	$——	——	——	23.00
January	18.55	18.55	18.42	18.52
May	18.25	18.27	18.20	18.27
LARD—PER 100 LBS.				
October	$12.15	12.15	12.07	12.07
January	10.85	10.87	10.82	10.87
May	10.62	10.65	10.62	10.65
SHORT RIBS—PER 100 LBS.				
October	$11.27	11.27	11.25	11.25
January	9.72	9.75	9.65	9.70
May	9.67	9.72	9.62	9.67

The Metal Markets.

NEW YORK, Oct. 11.—The monthly report of the Copper Producers Association, issued today, follows:

Copper on hand October 1 amounted to 151,472,772 pounds, an increase of 15,840,207 pounds as compared with September 1. The production during September was 118,022,139 pounds, a decrease of 2,572,095 pounds, as compared with August. The consumption of copper in September was 102,182,932 pounds, a decrease of 5,813,079 pounds, as compared with August.

The report states that from sources which had not hitherto come to the knowledge of the association it has within the present month been learned that in addition to what has been reported during the year there has been produced between January 1 and August 31 3,007,728 pounds.

NEW YORK, Oct. 11.—Lead—Quiet at 4.30@4.37½c.

Copper—Dull; standard spot, 12.25@12.50c; December, 12.25@12.30c.

Silver, 51⅛c.

Sugar and Coffee

NEW YORK, Oct. 11.—Sugar—Raw, firm; fair refining, 3.73½@3.75c; centrifugal 96 test, 4.23½@4.25c; molasses sugar, 3.48½@3.50c. Refined, steady; crushed, 5.85c; powdered, 5.25@5.30c; granulated, 5.15c.

Coffee—Quiet; No. 7 Rio, 7⅝@7⅞c; No. 4 Santos, 8⅝c.

Wool Market

ST. LOUIS, Oct. 11.—Wool—Firm; territory and western mediums, 23@28c; fine mediums, 22@24c; fine, 13@18c.

MONEY AND EXCHANGE.

NEW YORK, Oct. 11.—Money on call strong at 4½@5 per cent; ruling rate, 4⅞ per cent; closing bid, 4⅞ per cent; offered at 4⅞ per cent.

Time loans strong; sixty days, 4½@4⅝ per cent; ninety days, 4⅞@5 per cent; six months, 4½ per cent.

Prime mercantile paper, 5½@6 per cent.

Sterling exchange steady with actual business in bankers' bills at $4.83@4.8310 for sixty-day bills and at $4.8585 for demand; commercial bills, $4.8250@4.8275.

Bar silver, 51⅛c.

Mexican dollars, 43c.

Government bonds steady and railroad bonds easy.

BERLIN, Oct. 11.—The Imperial Bank of Germany raised its discount rate today from 4 to 5 per cent.

OFFICIAL RECORDS

DEEDS RECORDED FRIDAY, OCTOBER 8.

Calvin A. and Bessie M. Shaw to George H. Prescott, SE Adeline (Twenty-sixth), 820 NE of Monroe, NE 52.3, E 128.3, SW 194.2, NW 150, portion of lot 1, block F, map of Oak Tree Farm tract, Brooklyn township; quitclaim deed; $10.

Percy C. Prescott (single) to George H. Prescott, S Talcott (Sherman), 150.28 E of Adeline, S 118.28, E 25, N 135, W 29.39, portion of lot 1, block F, revised map of Oak Tree Farm tract, Brooklyn township; quitclaim deed; $10.

George H. and Maud Prescott (wife) to Alfred H. Steves, same; $10.

Same to W. W. Hopcroft, SE Adeline, 679 NE of Monroe, NE 42.6, E 150.28, SW 118.28, NW 134, portion of lot 1, block F, map same; quitclaim deed; $10.

W. W. and Ada Hopcroft (wife) to Alfred H. Steves, S Talcott avenue, 150.28 E of Adeline, E 118.28, E 25, N 135, W 29.39 to beginning, portion of lot 1, block F, same; quitclaim deed; $10.

B. Kelsey (single) to W. W. Hopcroft, SE Adeline, 597 NE of Monroe, NE 32.3, E 186.2, SW 134.2, NW 139, portion of lot 1, block F, map same; quitclaim deed; $10.

The Bruguiere Company (corporation) to Samuel and Emily Buttery (wife), W Liese avenue, 125 SE of East Fourteenth, W 125 by S 87.6, lot 11, N one-half of lot 12, block 6, map of subdivision of blocks 17 and 24, E one-half of block 6, W one-half of blocks 5, 8, 16 and 23, resubdivision of E one half of block 7, Sather tract, Brooklyn township; $10.

John A. Jacobsen et als. to State Savings Bank, NW Sunnyside avenue, 132.66 SW of East Twenty-seventh, SW 40 by NW 75, portion of lots 13 and 14, block 1, revised map 2, Blaudel tract, East Oakland Heights, Brooklyn township; $10.

John A. and Olivea Jacobson (wife) to Nels and Louisa Ekstrom (wife), NW Sunnyside avenue, 210.66, SW of East Twenty-seventh, SW 2 by NW 75, portion of lot 12, block 1, same, Brooklyn township; $10.

State Savings Bank to J. C. McMullen and Mary H. Buck, N Carlton, 33.4 E of McGee avenue, N 100 by E 33.4, portion of lots 17 and 18, block 5, map of Case tract, Berkeley; $10.

H. F. and Minnie A. Smith (wife) to Max W. Koenig, W Herzog, 148 S of Alcatraz, S 40 by W 120, lot 17, block 11, Herzog tract, Oakland; $10.

Max W. and Louise K. Koenig to Frank C. Cann (single), same; $10.

Henry and Mamie Layas (wife) to J. E. Hood (single), intersection of E line of right of way of South Pacific Coast Railway from Elmhurst to Newark and center line of road 50 feet wide, map of lands in partition Walker vs. Schwartz et als. thence along center line of said road SE 372.00 to center line of proposed road 50 feet wide, NE 331.64 to SW line of right of way from Oakland to Niles, NW 774.00 to intersection of last said line with said line of South Pacific Coast Railway right of way, thence along arc of curve to left radius of 1005.04 in length and chord of which arc bears SE 540.42 to beginning, containing 4.33 acres, Washington township; $10.

Same to J. E. Hood (single), SW line of county road from San Leandro to Oakland, 115 SE of Jones avenue, SE 25 by SW 135.7, being SE 25 feet of lot 3, block A, map of Andrew Jones subdivision, Brooklyn township; $10.

John C. and Josephine A. Innes to Calder Innes, lots 5 and 6, block 16, survey by James P. Stratton, same property conveyed to first party February 2, 1885, 299 D. 386, Alameda; gift.

Fannie and I. D. Wood (husband) to Harry B. Gray (single), intersection NW Randolph avenue with SW Fairbairn avenue, NW 100 by SW 100, lots 1 to 4, block C, map of resubdivision of High Street Villa tract, Brooklyn township; $10.

Effie E. and C. B. Crane (husband) to Victor J. Robertson (trustee), lots 6 and 7, Fairfield, Oakland; $10.

DEEDS RECORDED SATURDAY, OCTOBER 9.

Richard Higgs to Serena A. Higgs (wife), lot 1, block A, map of Fanny Davenport tract, Brooklyn township; gift.

Julia A. Hunt (wife of Walter P.) to Manuel A. Gonzales, N Bancroft way, 110 W of Eighth, W 35 by N 100, being W 30 feet of lot 17 and E 5 feet of lot 18, block 117, map of tract B, Berkeley Land & Title Insurance Association, Berkeley; $10.

Estate of Julia P. A. Prather (by executor) to Jennie F. Zaninovich, W Perkins, 210 N of Van Buren, N 45, NW 153.82, SE 154.56 to beginning, lot 3, block 6, map of Highland subdivision of Adams Point property, Oakland; $2250.

Emma Corff to John and Annie Albreferinski, lot 14 and W one-half of lot 15, block C, map of Hagemann & Mangels tract, Brooklyn township; $10.

Same to Casimier B. and Waleria Albrefesinski, lot 16 and E one-half of lot 15, block C, map same; $10.

Peter and Emma Martinoni to Albert R. and Sylvia Hammond, N Railroad avenue (Lincoln), 274.3 W of St. Charles, W 35.6 by N 150, portions of lots 3 and 4, block M, map of property of Columbus Bartlett, Alameda; $10.

Estate of George D. Crocker (by administrator) to Emil Pfankuchen, E Chestnut, 145.6 N of West Twelfth, N 8, E 132, S 33, W 66, N 25, W 66, portion of block 572, Oakland; $900.

Robert E. Hampton to John Hampton, E Telegraph avenue, 43 N of Twenty-second (Walnut), N 20.0, E 80.10, S 20.6, W 80.10, Oakland; W Valley, 117 N of Twenty-second, N 36, W 150, S 36, E 150, Oakland; gift.

Christopher Hampton to same, E Telegraph avenue, 21.6 N of Walnut, N 21.6 by E 80.10; W Valley, 87 N of Twenty-second, N 30, W 150, S 30, E 150, portions of lots 8 and 9, block 10, map of Pacific Homestead, Oakland; gift.

James H. Hampton to John Hampton, NE corner of Telegraph and Twenty-second, N 21.6, E 80.10, S 21.6, W 80.10, portion of lot 7, block 10, map same; gift.

Mildred and J. M. Agar to Frank N. Fish, NE George, 117.05 SE of Courtland, SE 35 by NE 120, lot 33, NW 10 feet of lot 32, block K, map of Fruitvale Boulevard tract, Brooklyn township; $10.

F. E. and Mary Armstrong (wife) to Elvira and Paul R. Sassos, SE Claremont avenue, 300 NE of Forest, NE 50 by SE 125, lot 7, block 2, map of Oak Lawn, being resubdivision of blocks R and S, lots 4 and 5, block Q, Vernon Park, Oakland; $10.

Birdsall & Craig Land Company to J. L. Rankin, lot 24, block 4, and lot 28, block 4, map same, Oakland; $10.

Same to Joseph Stetler, lots 25 and 26, block 4, Oaklawn resubdivision of blocks R and S, etc., Oakland; $10.

Same to Howard C. White, SE 120 feet of lots 34 and 35, block 3, map same; $10.

Claremont Park Company (corporation) to John Rowley, lot W, map block 2, Berkeley; $10.

Carrie C. and J. E. Baker (husband) to Frank L. Warner, SW Clinton and Union, S 65 by W 148, lot 1, block 16, subdivision of block 16, Leonard's subdivision of blocks 16, 17 and 18, Bartlett 50-acre tract, Alameda; $10.

BUILDING CONTRACT.

October 9—The Enterprise Brewing Company (owner) with Mager Brothers (contractors), NE corner of First and Myrtle, 66 by 94, Oakland, for $3630. Plans and specifications filed. (Recorded October 9.)

Butter, Eggs, Cheese

SAN FRANCISCO, Oct. 11.—Butter—Fancy creamery, 37½c; creamery seconds, 31c; fancy dairy, 28½c.

Eggs—Store, 46c; fancy ranch, 56½c.

Cheese—New, 14½@16c; Young Americas, 16@17c.

CHICAGO, Oct. 11.—Butter—Steady. Creameries, 29c; dairies, 26c.

Eggs—Steady; receipts, 7549 cases. At mark, cases included, 18c; firsts, 22c; prime firsts, 24c.

Cheese—Strong. Daisies, 16@16¼c; twins, 15@15¼c; Young Americas, 15¼@16c; long horns, 15¾@16c.

NEW YORK, Oct. 11.—Butter—Steady; creamery specials, 31@31½c; western factory, 23@24½c; imitation creamery, 25@26c.

Cheese—Firm; State full cream specials, 15½@16¼c; fancy, 15¼c; skims full to specials, 15¼@15¾c.

Eggs—Firm; western extra firsts, 28½@26½c; firsts, 24@25c; seconds, 23@23½c.

Live Stock Market

CHICAGO, Oct. 11.—Cattle—Estimated receipts, 26,000 head; market, steady. Beeves, $4.25@5.85; Texas steers, $4@5.25; western steers, $4@7.25; stockers and feeders, $3.15@5.25; cows and heifers, $2.20@6; calves, $7@9.50.

Hogs—Estimated receipts, 21,000 head; market, steady. Light, $7.25@7.90; mixed, $7.45@8.10; heavy, $7.35@8.15, rough, $7.35@7.55; good to choice heavy, $7.55@8.15; pigs, $5.75@7; bulk of sales, $7.60@8.

Sheep—Estimated receipts, 4000 head; market, weak to 10c lower. Native sheep, $2.50@4.85; western sheep, $2.75@4.90; yearlings, $4.40@5.40; native lambs, $4.25@7; western lambs, $4.50@7.

COTTON MARKET

NEW YORK, Oct. 11.—Cotton—Spot closed quiet 5 points higher; middling uplands, 13.65c; middling gulf, 13.90c. Sales, 4400 bales.

Option.	Open.	High.	Low.	Close.
January	13.22	13.40	13.21	13.34@35
March	13.32	13.48	13.30	13.45@46
May	13.37	13.52	13.33	13.46@47
July	13.32	13.46	13.25	13.41@43
October	13.17	13.26	13.14	13.21@22
December	13.46	13.50	13.21	13.32@33

PRIVATE WIRE CHICAGO-NEW YORK
J. C. WILSON
Member New York Stock Exchange, Chicago Board of Trade, The Stock and Bond Exchange of San Francisco.
Mills Building, San Francisco.
Phone Kearny 482.
Los Angeles, Hotel Alexandria.

NEWS OF SHIPPING

U. S. COAST AND GEODETIC SURVEY.

Time and heights of high and low water at Fort Point, entrance to San Francisco bay. By official authority of the superintendent.

The tide at Mission-street wharf is twenty-five minutes later than at Fort Point. The height of tides is the same at both places.

The tide at the Webster-street bridge is forty minutes later than time indicated in the following table:

OCTOBER 11 TO 16.

	L. W. A.M. Time	Feet.	H. W. A.M. Time	Feet.	L. W. P.M. Time	Feet.	H. W. P.M. Time	Feet.
11	3:27	0.6	10:14	5.2	4:03	1.0	10:07	5.0
12	4:07	0.9	10:42	5.4	4:36	1.6	10:20	4.9
13	4:46	1.2	11:04	5.2	5:10	1.3	11:32	4.9
14	5:08	1.5	11:25	5.2	5:39	1.0	......	...
	H. W.		L. W.		H. W.		L. W.	
15	0:16	4.8	5:38	1.8	11:45	5.2	6:10	0.7
16	1:00	4.6	6:07	2.2	12:07	5.2	6:40	0.5

OCTOBER 11.

Sun Rises ....6:15 | Sun Sets 5:30

MOVEMENTS OF STEAMERS.

Steamers due to arrive at and depart from San Francisco for the next few days are as follows:

ARRIVE.

Steamers. From	Due.
Lurline—Honolulu	Oct. 12
North Fork—Eureka	Oct. 12
Santa Rosa—Los Angeles	Oct. 12
Coos Bay—San Pedro	Oct. 13
City of Topeka—San Diego	Oct. 13
Hilonian—Honolulu	Oct. 14
Roanoke—Los Angeles	Oct. 14
State of California—Eureka	Oct. 14
Pomo—Point Arena	Oct. 14
St. Croix—Los Angeles	Oct. 14
Governor—San Diego	Oct. 15
Queen—Alaska	Oct. 15
Buckman—Seattle	Oct. 15
F. A. Kilburn—Eureka	Oct. 15
Hanalei—San Pedro	Oct. 15
George W. Elder—Portland	Oct. 16
Mexican—Salina Cruz	Oct. 16
Santa Rosa—Los Angeles	Oct. 16

DEPART.

Steamers. For	Sail.
M. F. Plant—Coos Bay	Oct. 12
Tenyo Maru—Hongkong	Oct. 12
City of Puebla—Victoria	Oct. 12
F. A. Kilburn—Eureka	Oct. 12
Fair Oaks—Astoria and Portland	Oct. 13
Arctic—Fort Bragg	Oct. 13
Sea Foam—Point Arena	Oct. 13
Santa Rosa—Los Angeles	Oct. 13
Hoquiam—Astoria	Oct. 13
J. J. Loggie—Eureka	Oct. 13
Brunswick—Fort Bragg	Oct. 13
North Fork—Eureka	Oct. 13
Santa Monica—Grays Harbor	Oct. 14
Roanoke—Portland and Astoria	Oct. 14
Coos Bay—San Pedro	Oct. 14
Newburg—Grays Harbor	Oct. 14
Northland—Astoria and Portland	Oct. 14
St. Croix—Los Angeles	Oct. 14
Watson—Seattle	Oct. 15
State of California—Eureka	Oct. 15
City of Topeka—San Diego	Oct. 15
Columbian—Salina Cruz	Oct. 15
George W. Elder—Los Angeles	Oct. 16
Rose City—Astoria	Oct. 16
Governor—Puget Sound	Oct. 16
F. A. Kilburn—Eureka	Oct. 16
Pomo—Point Arena	Oct. 16
Santa Rosa—Los Angeles	Oct. 16
Hanalei—Los Angeles	Oct. 16

MISS CAVANAUGH IS THE BRIDE OF ANTONE TAPIA

ALAMEDA, Oct. 11. — In the presence of her family and intimate friends, Miss Lillian Marie Cavanaugh, became the bride of Antone Tapia, at St. Joseph's church yesterday afternoon. The Rev. Father J. Hennessy officiated.

LAST RITES FOR MRS. LA FON.

ALAMEDA, Oct. 11. — The funeral of Mrs. Nell La Fon, a widow, who died in her home, 2305 Alameda avenue, Sunday morning, will be held tomorrow morning. The body will be shipped to Vallejo where the interment will be held.

Mrs. La Fon was born in Ireland, December 25, 1851, and came to California when but eleven years of age. She came to Alameda ten years ago.

Established 1877.
LOGAN & BRYAN
MEMBERS
N. Y. Stock Exchange
Boston Stock Exchange
Chicago Stock Exchange
N. Y. Cotton Exchange
N. O. Cotton Exchange
Chicago Board of Trade
Direct wires
Merchants' Exchange Building.
Phone Douglas 8234.
H. O. SAMUELS, Manager.

Mascot Copper Stock Cheap
400 shares at $4.50 per share.
N. H. HEITMANN,
5849 San Pablo Avenue.

SUMMONS ON DIVORCE.

In the Superior Court of the County of Alameda, State of California.—Department No. 2.

Frederica Salmon, Plaintiff, vs. Henry Louis Salmon, Defendant.

Action brought in the Superior Court of the County of Alameda, State of California, and the complaint filed in said County of Alameda in the office of said Clerk of said Superior Court.

The people of the State of California send greeting to Henry Louis Salmon, defendant.

You are hereby required to appear in an action brought against you by the above named plaintiff in the Superior Court of the County of Alameda, State of California, and to answer the complaint filed therein within ten days (exclusive of the day of service) after service on you of this summons, if served within this County, otherwise within thirty days.

The said action is brought to obtain a decree of this Court dissolving the bonds of matrimony heretofore and now existing between plaintiff and defendant, and for such other relief as the Court may seem proper, special references being made to the complaint on file herein for further particulars.

And you are hereby notified that if you fail to appear and answer the said complaint, as above required, the said plaintiff will apply to the Court for the relief demanded in said complaint.

Given under my hand and the seal of the Superior Court of the County of Alameda, State of California, this 18th day of September, in the year of our Lord, one thousand nine hundred and seven.

(Seal) JOHN P. COOK, Clerk.
By A. A. Rogers, Deputy Clerk.
JOHN W. STETSON, Attorney for Plaintiff, Oakland, Cal.

NOTICE OF TIME SET FOR PROVING WILL, ETC.

In the Superior Court of the County of Alameda, State of California.

In the matter of the estate of Thomas P. Winter, deceased.

Notice of time set for proving will, etc.

Notice is hereby given, that a petition for the probate of the will of Thomas P. Winter, deceased, and for the issuance to Susanna E. Winter and William ______ Jr., of letters testamentary thereon, has been filed in this Court, and that Tuesday, the 26th day of October, A. D. 1909, at 10 o'clock A. M. of said day, at the Courtroom of Department No. 1 of said Court, at the Court House in the City of Oakland, in said County of Alameda, has been set for the hearing of said petition and proving said will, when and where any person interested may appear and contest the same.

Dated, October 11, 1909.

JOHN P. COOK, Clerk.
By WM. ZANBRESKY, Deputy Clerk.
RIGBY & REVEY,
Attorneys for Petitioners, ______ Bancroft Building, San Francisco, Cal.

BIRTHS, MARRIAGES, DEATHS

MARRIAGE LICENSES.

The following marriage licenses have been issued:

AINSWORTH-FORREST—William P. Ainsworth, 37, and Ruby I. Forrest, 22, both of this city.

ANDERSEN-SORENSEN—Andrew Andersen, 27, and Larsine Sorensen, 23, both of this city.

BOMBERG-LYNCH—Harrison M. Bomberg, 21, and Jessie G. Lynch, 20, both of Redwood City.

CHALMERS-BROWN—Hugo B. Chalmers, 26, and Margaret B. Brown, 21, both of Berkeley.

COSAD-PENBERTHY—Albert B. Cosad, 34, Oakland, and Lillian M. Penberthy, 27, Piedmont.

DUTRA-MEADERO—Jose S. Dutra, 28, Evergreen, Santa Clara county, and Sonora D. Meadero, 18, Warm Springs.

HARDING-BRAMLEY—Arthur C. Harding, 25, and Marian Bramley, 18, both of San Francisco.

MOLER-MILLER—Clarence R. Moler, 25, Sacramento, and Achsah D. Miller, 24, Butte City, Cal.

MURPHY-BITHER—Daniel Murphy, 23, and Belle Bither, 18, both of Berkeley.

OSBORN-SLACK—Henry R. R. Osborn, 21, and Clara Slack, 20, both of this city.

WILDER-BARNUM—Clarence J. Wilder, 25, and Eda Farnum, 24, both of this city.

BIRTHS.

DE VILLIEN—In this city, September 27, 1909, to the wife of Thomas De Villien, a son.

TYRRELL—In this city, September 28, 1909, to the wife of Clarence W. Tyrrell, a daughter.

DEATHS.

FRAICHELLE—In Oakland, October 10, 1909, Heloise de la Fraichelle, dearly beloved mother of Florence de la Fraichelle, a native of France, aged 64 years, 6 months and 2 days.

Remains at the parlors of Cunha & Caporgno, 1311 Clay street, corner of Seventeenth, Oakland.

KEHRES—In Oakland, October 11, 1909, Philip Kehres, revered father of William Henry, Philip Jr. and John Kehres and Sister Mary Gerald of the order of the Sisters of the Holy Name, and Mrs. F. A. Treat, a native of Germany, aged 71 years, 4 months and 9 days. A member of Post No. 50, G. A. R.

Friends and relatives of the deceased are invited to attend funeral services at 10:30 a. m. Wednesday, October 13, at the residence of Mrs. F. A. Treat, 1712 Arbor street, Alameda. Interment, St. Mary's Cemetery.

LOUGHERY—In Oakland, October 10, 1909, Marian Dolores, infant daughter of J. F. and Elizabeth Loughery, a native of Oakland, aged 2 months and 15 days.

WEMMER—In Oakland, October 11, 1909, Michael Melven, beloved son of August and Katherine Wemmer, and grandchild of Mrs. Michael Ahern and Mr. and Mrs. J. Wemmer, and nephew of Otto, William, Freda, Theresa and Edwin Wemmer and Miss Annie Ahern and Mrs. George Gilbert, a native of Oakland, aged 1 years, 2 months and 6 days.

Friends and acquaintances are respectfully invited to attend the funeral Tuesday, October 12, 1909, at 3 o'clock p. m., from the residence of his grandmother, Mrs. Ahern, 925 Pine street, Oakland. Interment, St. Mary's Cemetery.

BOARD OF HEALTH REPORT.

The following death certificates have been filed at the Health Office:

Name.	Age.	Date of Death.	Cause.
Raible, John	45	Oct. 7	Carbolic acid poisoning.
Holcomb, Emma A.	63	Oct. 8	Cerebral hemor.
Mandel, Mary	..	Oct. 9	Malnutrition
Way, Phoebe A.	70	Oct. 9	Nephritis
Lowery, Marion G.	2m	Oct. 10	Inanition

Oakland Tribune
Member American Newspaper Publishers' Association.

W. E. DARGIE,
President.
JOHN F. CONNERS,
Managing Editor.
J. CLEM ARNOLD,
Business Manager.

Every evening and morning. Morning TRIBUNE (six days a week), 50c per month.
Evening TRIBUNE and Sunday TRIBUNE, 65c a month by carrier. One year, $7.80. Single copy, 5c.

Entered at Oakland Postoffice as second class matter.
Sample copies free on application.
Publication Office, TRIBUNE Building, corner of Eighth and Franklin streets. Telephone Oakland 528.
Home Phones — Advertising Department, A-2151; Subscription Department, A-2158; Circulation Complaint Department, A-4641; Editorial Department, A-2157; City Editor, A-2155.
Branch Office, 1053 Broadway; Phone Oakland 737.
San Francisco Office, 759 Market street, near Fourth; Phone Kearny 5510.
Berkeley Office, 2133 Center street; Telephone Berkeley 180.
Alameda Office, Schneider's Stationery Store, corner Park street and Santa Clara avenue; Telephone Alameda 559.
Fruitvale Office, Dawson's Drug Store, Fruitvale avenue and East Fourteenth street; Telephone Merritt 77.
Melrose Branch Office, Eagle Drug Store, corner Forty-seventh avenue and East Fourteenth street; Phone Merritt 53.
Fitchburg Branch, Callen's Drug Store, East Fourteenth and George streets; Phone Merritt 589.
Elmhurst Branch, Phillips & Phillips, druggists, East Fourteenth street and Bay View avenue; phone Merritt 737.
Richmond Branch, Eudey & Freemans, 708 MacDonald avenue.
San Jose Agency, 28 North Second street; Telephone Blue 1321.
Manager Foreign Advertising, Williams & Lawrence, New York—Brunswick Building, Fifth avenue and Twenty-sixth street; Chicago—1324 Marquette Building, Will T. Cresmer, Representative.

TO SUBSCRIBERS.
Subscribers failing to receive their paper within a reasonable hour after publication will please report the same to THE TRIBUNE Office by telephone, and a special messenger will be dispatched with a copy of THE TRIBUNE at once.
Manuscripts or photographs submitted to the editorial department for consideration must have stamps enclosed to ensure the return of same if not accepted.

MORNING TRIBUNE.
Entered as second class matter February 21, 1908, at the Postoffice at Oakland Cal., under act of Congress March 3, 1879.

You Can
TELEPHONE
a "Want" to
The Tribune
Call Classified Department
Oakland 528
Home A2151

All advertisements intended for continuous insertion under heading "TOO LATE FOR CLASSIFICATION," 15c a line daily.
All advertisements ordered by telephone for a definite number of insertions will be charged for the time specified, subject to no rebate on discontinuance order before expiration date.
All advertisers should retain counter checks given, as no mistake will be rectified without presentation of these receipts.
No orders recognized for advertisements for insertion "Till Forbid."
No charge made for box rental to patrons answering advertisements requesting answers to certain box numbers.

Special Notice
Patrons of THE TRIBUNE are particularly cautioned against paying money in advance for any advertising to be placed in THE TRIBUNE unless solicitors can produce written authorization from the Business Manager.
TRIBUNE PUBLISHING CO.

GRADUATE MASSEUR.

ALBERT TRUEB — European - trained masseur. Refers to Dr. Crowley, Dr. Beteau and Dr. Hamlin. Phone Piedmont 2399. Gives treatment at your home.

DAY AND CONTRACT WORK

A—F. C. CORBETT, general contractor, jobbing, store fitting. 1134 Franklin. Merritt 2768. Oakland 2739.

MARBLE and granite monuments, large and artistic stock; marble interior work. E. Dinneen, prop., show room 717 7th st., Oakland.

PLANS and estimates furnished and loans secured for parties wishing to build; no brokerage charged. Arthur Markley, contractor, 1260 Broadway. Phones Oakland 699, Home A-[illegible]5.

PAINTING, tinting, papering; get our figures and see how much we can save you. Phones Home A-3338, Oak. 7182. Kempen & Co., 534 Harrison.

PAPERHANGING, tinting and painting, inside work, for owner; terms reasonable. Hunt, phone 1[illegible]80.

PAINTING, papering, tinting, low prices. Kempen Co., 534 Harrison st. Phone Oakland 7183.

CARPET CLEANING

ALAMEDA Carpet, Steam Carpet Cleaning Works—Carpets cleaned, 4c yard, cleaned and relaid, 9c yard. Mrs. J. J. Terri & Co. Phones Oakland 5034; Home A-3334.

A—CARPETS cleaned and relaid, 9c per yard; carpets cleaned 4c per yard. Berkeley Steam Carpet Cleaning Wks. W. F. Heine. Phone Berkeley 943.

A. LESTER—Gold medal steam carpet cleaning, 8[illegible] Clay. All work guaranteed. Oakland 4184, A4184. Res. 14775.

CARPET laying and cleaning. Phones Oakland 4763, Home A-4763. Robert Pitken, Blake Block.

CARPETS cleaned relaid; refitting especially, work guaranteed. C. L. Holland, Oakland 2071.

MATHEWSON'S Carpet Beating Works, 315 East 12th st. Phones Merritt 595, B 1685.

RENOVATORIES

JAPANESE Renovating Co., 514 Telegraph ave., near 24th. First-class dyeing and cleaning. Hats cleaned and blocked. Phone Oakland 3576.

WE keep you looking neat; prices reasonable. Golden West Renovatory, 31 Telegraph ave.

STENOGRAPHERS

ANNE E. MARTIN,
PUBLIC STENOGRAPHER, NOTARY PUBLIC.
Room 47, 969 Broadway.

MILLINERY

Autumn Styles
Paris and London models. Christianson & Jones, makers and importers, 363 Telegraph, at 18th. Phone Oakland 3390.

DRESSMAKERS

EXPERIENCED dressmaker; $1.50 per day and car fare. Phone Oakland 6271.

DYEING AND CLEANING

Dyeing and Cleaning
LONDON Dye Works, 995 San Pablo—Dyeing, cleaning and retailoring. Phones Oakland 8287, Home A 4183.

MESSENGERS

AMERICAN Messenger Co.—Packages and messages of all kinds delivered promptly. Office, 957 Franklin st., phone Oakland 1655, Home A2594.

MEETING NOTICES

ATHENS PARLOR No. 195, N. S. G. W., meets every Tuesday, 8 p. m., Woodmen Hall, 521 12th st.
CHAS. F. CORRIGAN, Pres.
E. T. BIVEN, Sec.

PERSONALS.

A merchant would not think a woman very wise if she purchased a yard less silk for a gown than she needed—even if it were very fine silk. Nor is the merchant wise to purchase a column less advertising space than he needs, even if it is very fine advertising space—and costly.

ANY poor girl in need of a friend, a home or advice, is invited to call or write the matron of The Salvation Army Home, Beulah Heights. Cal. Phone Merritt 3827.

CALIFORNIA PRESSED BRICK STOCKHOLDERS—Assessment No. 1, of five cents per share, has been levied; consult this office concerning the legality, reasons and purposes thereof; all holders of stock in this company having stock standing in the name of persons other than the holder will learn much to their advantage by consulting this office. Suite 205-6-7 Union Savings Bk. Bldg., Oakland.

ELECTRIC baths and massage; rheumatism a specialty; gentleman attendant; chiropody. Mme. M. Turner, Delger Bldg., 14th and Broadway, Rooms 75 to 78. Phone Oakland 6576. Residence Oakland 2344 and Home A-4455.

GAS Consumers' Assn. reduces your bill 15 to 30 per cent. 358 12th st.

L. S. CLARK attorney-at-law, 851 Jackson st. Consultation free. Open evenings.

Mrs. Dr. F. CLARK
The well known trance medium, late of San Francisco, is now located at 1162 Washington Street.
Don't fail to see her if you are interested in the affairs of life. If marriage, sickness, deaths, changes, travels, divorces, separations, lawsuits, business transactions, wills, deeds, mortgages, lost or absent friends, lost or stolen property, hidden treasures interest you; if you care to know what you should do to be successful, where you should go and whom to avoid, when to buy and sell stock, etc., if you desire to have your domestic troubles removed, your lost love restored, your bitterest enemies converted into staunch friends; in a word, whatever may be your troubles, suspicions or desires, call on this gifted woman and she will send you away happier, wiser and bolder than before.
Hours 10 a. m. to 8 p. m. daily and Sundays.
MRS. DR. F. CLARK.
Rooms 3 and 4, 1162 Washington st., near 14th.

MISS F. M. MAYNARD—Electrolysis, scalp treatment, etc. 466½ 13th st., over Chinn-Beretta's; phone Oak. 3899.

MAKEOVER SHOP, 516 11th st.; Leda Wood. Old hats made new. Phone Oakland 1039.

NOTICE—F. Lamus has sold his saloon interest to John Joseph; all bills are to be collected from Rose and Joseph, 518-20 7th st.

NOTICE—I have purchased the interest of Mrs. F. H. Dohrmann in the Hayden Paint Co. Lance von Schoen.

Spirit Medium
I DO HEREBY SOLEMNLY AGREE and guarantee to make no charge if I fail to call you by your name, names of your friends, enemies or rivals. I promise to tell you whether your husband and wife or sweetheart is true or false; tell you how to gain the love of the one you most desire, even though miles away; how to succeed in business, speculation, lawsuits; how to marry the one of your choice, how to gain youth, health and vitality.
SPECIAL 50C.
James
511 23d st., cor. Telegraph ave.
Located in his own home. You meet no strangers. Lady attendant.

UNCALLED for suits, trousers and overcoats at less than cost at Chas. Lyons, The London Tailor, 958 Broadway, bet. 9th and 10th sts., Oakland.

NOTARY PUBLIC

AA—V. D. Stuart, notary public; money to loan. Tribune office 8th and Franklin. Phone Oakland 528.

SPECIAL NOTICES

I WILL not be responsible for any debts contracted by my wife after this date, Oct. 8th, 1909. W. F. KING.

NOTICE—That I have withdrawn from copartnership of the Yankee Construction Company. C. W. DAILEY.

HELP WANTED—MALE

BOY for printing office. Apply Kelly, 265 9th st.

FIVE real estate salesmen wanted. Apply at once Mutual Realty Co., 481 11th st., Oakland.

NO expense to learn electricity, plumbing, bricklaying, automobiling in few months' time; contract work half and study half time; catalogue free. United Trade School Contracting Co., Frisco office, 1623 Market st.

SMART tidy boy about 19 years of age as bell boy. Apply Hotel Metropole, 13th and Jefferson.

TEN active young men to handle high-class proposition in Oakland; none but men of neat appearance need apply. 8 to 9 a. m. Set Union Savings Bank Bldg., any morning this week.

TEN boys with wheels, $30 to $50 per month. Red Line Messenger Co., 458 9th st.

WANTED—Railway mail clerks, postoffice clerks, carriers; examinations in Oakland November 17th; preparation free. Franklin Institute, Dept. 19, Rochester, N. Y.

WANTED—First-class machinist, one who thoroughly understands repairing gasoline and steam cars. East Oakland Garage, 317 E. 12th st.

WANTED—3 painters. Call at 5657 Grove st., bet. 5 and 6 this evening. G. P. Williams.

WANTED—Manager, healer; Schlatter of Denver; big wages, 750 16th st., Oakland.

HELP WANTED—FEMALE

WHEN "the best" servant is looking for a new place, your ad. should be "THERE."

AT Sunset Employment Agency, 420 6th st., Oakland. Phone Oakland 4631. All kinds of help furnished.

A GIRL for general housework; $35 a month. 525 5th st.

COOKS, housegirls, waitresses, housework girls call at New Oakland office, 673 7th st. Phone Oakland 3392.

DISTRICT school teachers, good places. Fisk Teachers' Agency, 2142 Shattuck ave., Berkeley.

EXPERIENCED alteration hands on jackets and skirts. California Outfitting Co., 12th and Clay sts.

EXPERIENCED alteration hands on jackets and skirts. Calif. Outfitting Co., 12th and Clay sts.

EXPERIENCED alteration hands on skirts and jackets. Friedman's, 1058 Washington.

EXPERIENCED waist saleslady. Friedman's, 1058 Washington.

FIRST-CLASS coat hands on cloaks and suits, $15 per week. Shatran's, 463 13th.

GIRL to assist with housework and care of children. Phone Piedmont 2694.

GIRL for general housework; three in family. Phone Oakland 2067.

GIRL for general housework. 407 Walsworth ave.

LADIES, reliable home work applying transfers, spare time, $1.50 doz upwards guaranteed. R. 816 West Bank Bldg., 830 Market st.

LADIES to learn on gent's neckwear for home work. Heineman's, 1635 Bush st., above Van Ness ave., S. F.

LADIES to take home work. Treiber, 1240 Sutter st., near Polk st., San Francisco.

MILLINERY apprentice wanted. The Lewis, 562 12th.

OPERATORS on all parts of shirts; steady work; best pay. Ulman, Seeligsohn & Brown, 149 New Montgomery st., San Francisco.

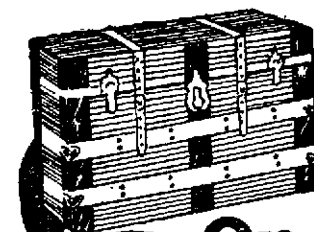

On Their Way
Thousands on the way to attend the Portola Festival will prefer to room and board on this side of the bay. They will see THE OAKLAND TRIBUNE in San Francisco, at Seattle, at Portland, at Redding, at Sacramento, at Los Angeles, indeed every tourist within the borders of the State will want to know about
FURNISHED ROOMS
CHOICE APARTMENTS
DESIRABLE HOUSES
GOOD INVESTMENTS
Think of what a classified ad each day in the greatest evening paper on the coast means.
TRIBUNE Towns and Cities Reaches 85

HELP WANTED—FEMALE—Con.

NEAT reliable woman for general housework and cooking; small family; easy place; $20 per month. 1423 Caroline st., Alameda.

RELIABLE woman for light services; pleasant home; small wages. 1632 Harmon st., Berkeley.

WANTED—By large department store, young lady with some experience in office work; must be quick and accurate, write good hand. Address in own handwriting, stating previous employment and salary expected. Box 14172, Tribune.

WANTED—Laundress for club, $25, good place, 4 second girls, $20 and $25; three cooks, $35 to $40; chambermaids, $25 to $30; young girls, $15 to $20; girls for general work. Woman's Employment Exchange, Albany Block.

WANTED—Young lady bookkeeper to act as cashier and office work; business experience; own handwriting, with references; fair wages. Box 14179, Tribune.

WANTED for small family, second girl to assist with child; written references from last place; wages $25. Phone Piedmont 2724.

WAITRESSES, $25 to $30; cooks, $35 to $40, house girls, $15 to $25. Phones Oakland 1945; A 5664. 1256 Broadway, room 373.

WANTED—A young woman to do general housework. Call between 9 and 10 a. m., 671 36th st., Oakland.

WANTED—Class A saleslady. Sanders' Dry goods Store, 1552 23rd ave., corner 21st st., East Oakland.

WANTED—A first-class cornucopia baker; none other need apply. Box 13871, Tribune.

WANTED—Girl or middle-aged woman light housework; no washing. Apply 659 E. 18th st.

WANTED—Girl for general housework and plain cooking; wages $20. 571 Eldorado ave.

WANTED—First-class waist saleslady. Call S. M. Friedman Co., 1058 Washington st.

WANTED—Girl to work in free market twice a week. Apply 561 6th st.

YOUNG lady to learn photography and retouching; must have taste for art. 312 Bacon Bldg., Oakland.

WHEN the right employer begins to read the "situations wanted" ads., yours should be "THERE."

AGENTS WANTED

WANTED—A live, wide-awake, industrious, hustling solicitor; no chance for others, either sex; a snap for the right party; a money-getter from the word go, write now, be the first. Address The Necessity Mfg. Co., 826 29th st., Oakland.

SALESMEN—SOLICITORS

EXPERIENCED real estate salesman wanted. Apply 1306 Broadway, Oakland, Cal.

SITUATIONS WANTED—MALE

WHEN "the best" servant is looking for a new place, your ad. should be "THERE."

A JAPANESE cook wants position in family, has good references. Phone Oakland 6679. Roy.

A CHINESE boy wants position as family cook. H. Chong, 915 Webster st., Oakland.

AS night-watchman; can give good references; also janitor. Box 9948, Tribune.

A NIGHT watchman, also janitor; can give references. Box 9948, Tribune.

BOY with two years' experience in bakery wants position. 1412 37th ave., Fruitvale.

CARPENTERS' Headquarters—Free labor bureau; C. E. Blake, manager; first-class carpenters furnished at short notice. California Hall, 1015 Clay st.; Oakland 1672.

FIRST-CLASS painter, paperhanger and tinter, also does common carpenter work, lock and furniture repairing, wishes position in hotel as handy man; will work reasonable if steady. Box 12775, Tribune.

JAPANESE couple wants place; man cook, wife wait on table. 378 8th st.

MUST have work, anything for a starter; middle-aged office man or collector; small salary. Box 14034, Tribune.

POSITION wanted for experienced man as coachman; careful driver; willing to make himself generally useful. Address 3566 Main st., Fruitvale.

POSITION for afternoon or three days week, wages no object. Box 5067, Tribune.

YOUNG man wants place to work mornings and evenings in exchange for board and lodging while attending school. Address 300 12th st. Phone Oakland 3468.

YOUNG married man with horse and buggy wants position as collector. Box 14067, Tribune.

YOUNG married man would like position doing anything. Box 14183, Tribune.

YOUNG Japanese wishes position as schoolboy. Ring up Oakland 3373.

SITUATIONS WANTED—FEMALE

AN experienced young lady stenographer, Oakland resident, desires work; $30 per month. Box 14169, Tribune.

A COLORED lady wishes washing and ironing by the day. Call after 6 p. m. Phone Oakland 6265.

A NURSE desires situation, confinements or convalescents. Phone Miss Oakes, Oakland 4732.

A FIRST-CLASS second girl wishes position; best references. Phone Oakland 3302.

A GOOD cook would like position; will do housework. 658 5th st.

COMPETENT, refined woman wishes position in family to do children's sewing and will do light housework. Box 14075, Tribune.

CLASSIFIED ADS IN THE TRIBUNE PAY BIG RETURNS

EXPERIENCED girl wants housework in small family. Please call at 814 12th street.

SITUATIONS WANTED—FEMALE (Continued)

EXPERT stenographer desires circular work or typing. Phone Piedmont 3247.

I WOULD like position to assist with housework. Box 14153, Tribune.

JAPANESE wants job every forenoon or afternoon. Iwa, phone Oakland 6679.

PROFESSIONAL nurse wishes confinement cases for October. Phone Berkeley 3637. References.

PANTS finisher, $12 for good help, steady work. 1720 Fruitvale ave., Fruitvale.

RESPECTABLE lady with reference would like position as companion or housekeeper. Inquire Hotel Merritt, 12th and Franklin sts.

REFINED lady wishes position as companion in home, in exchange for services rendered. Address box 14198, Tribune.

SALESLADY for cloak and suits wishes position; best of reference. Box 5035, Tribune.

SWEDISH first-class cook wishes position in private family. Phone Oakland 3302.

STENOGRAPHER, beginner; any kind of work; small salary. Box 14069, Tribune.

WOMAN employed from 10 to 4 will do housework mornings, evenings and Sundays for room and board; no objection to children. Box 12730, Tribune.

WANTED—By experienced and reliable woman, position as child's nurse; references. Box 5932, Tribune.

WANTED—Situation for general housework by capable Eastern woman; wages $30. Box 14130, Tribune.

YOUNG Japanese girl desires position as housework or cooking, and speaks English well; at nice private family. Address 543 61st st.

YOUNG lady with experience wants office work in Oakland or Berkeley; first-class reference. Box 13517, Tribune, Berkeley.

YOUNG lady with experience wants office work in Oakland or Berkeley; 1st-class references. Box 13517, Tribune, Berkeley.

YOUNG married woman wishes care of baby day time; willing to help with housework. Box 14194, Tribune.

YOUNG girl wishes position to care for child, sleep at home preferred. Phone Oakland 7087.

YOUNG lady wishes position general housework. 1510 23d ave.

EMPLOYMENT OFFICES

AAA—RELIABLE help. Orient Emp. Ags. Chinese serv. Phone Oak. 3101. 361 8th.

FOR reliable colored help, male or female. Phone A 5528, Oakland 4926. O. Hudson, Employment Agency, 855 Broadway, suite 25.

JAPANESE employment and house-cleaning office, 319 7th; phone Oakland 3916.

ROOMING HOUSES FOR SALE

Exceptional Bargain
HIGH CLASS
Private Boarding House
Twenty rooms; furnished three months; two years' lease; within five minutes' walk of 12th and Broadway; convenient to both S. P. R. R. local train stations; owner compelled to go East; easy terms. Only seriously intentional parties need investigate. Box 12913. Tribune.

FOR SALE—28-room apartment and rooming house on sunny corner; rent $75 per month, including water; price $1200, $800 cash, balance monthly; no interest. Address Box 12777, Tribune. No agents.

FOR RENT—Rooming house of 18 rooms, close in; good location; rent very reasonable; give lease if desired; immediate possession can be had. Apply D. F. Minney, 422 11th st., just east of Broadway.

FOR bargains in hotels, rooming houses, apartment houses and exchanges of all kinds, see
THOMAS C. SPILKER & CO.,
1241 Broadway. Phone Oakland 7794.

THOS. C. SPILKER & CO.

28 rms., newly furn.; rent $50.......	$1700
15 rms., trans. corner; new furniture.	1800
10 rms., good furniture; a sacrifice..	325
8 rms.; rent $30; fine location.......	250
46 rms., trans.; central location.....	4000
35 rms., trans.; elegant furniture....	4500
30 rms., apt.; cor., walking distance; fine furniture; must be sold ...	2000
22 rms., housekeeping; cor.; rent $60.	850
35 rms.; rent $50; all outside rooms..	3000
32 rms., apt.; strictly modern........	1800

Special attention given to exchanges. To buy, sell or exchange see
THOS. C. SPILKER & CO.
1241 Broadway. Phone Oakland 7794.

$200—9 rooms, all rented; very cheap.
$250—15 rooms; rent $45; see this.
$350—10 rooms; $100 cash; easy terms.
$1600—30 rooms; swell corner; rent $75; new carpets; good lease; clears $150.
$3500—One of the best apartment houses in Oakland; rent $4 per room; snap.
Lodging house for rent furnished; a rare chance to get into a money-maker.
GEO. W. AUSTIN, 1018 Broadway.

MOVING AND STORAGE

BEKINS
OF COURSE
1070 Broadway, near 12th st.

COOK-MORGAN Storing & Moving Co.—Furniture, pianos, merchandise packing and shipping. Office 503 14th st.; phone Oakland 3235.

FURNITURE stored in separate rooms at reasonable rates. Porter, 1016 Broadway. Phone Oakland 1990.

LYON STORAGE AND MOVING CO.—Packing and shipping. 437 14th st.; phone Oakland 2071; Home A-2071.

PRESCOTT Van and Storage Co., separate compartment, cartage free. Phones Merritt 482; Home B-1144. Office 1115 23d ave.

DIAMONDS WANTED

HIGHEST prices paid for diamonds and old gold. Schoenfeld & Co., 33 San Pablo.

LOST AND FOUND

FOUND
IF YOU LOSE ANYTHING—Advertise it here. It will be returned to you if an honest person finds it. Remarkable recoveries are brought about every day through this column.
IF YOU FIND ANYTHING—Advertise it in
THE TRIBUNE, Offices—Eighth and Franklin and 1053 Broadway.
THE LAW—Section 485, Penal Code of California, is strict in requiring finders of lost property to seek the owners through advertisement and otherwise, and failure to do so, if it can be proven, involves a severe penalty.

FOUND—A big double end boat loose in San Leandro bay. Apply H. Bishop, Fitchburg Water Works, Fitchburg, Cal.

LOST—On upper road from south gate Claremont Park, a gold snake stick pin with diamond head; reward return to Mrs. E. L. Ritson, 78 El Camino Real Claremont.

LOST—Lady's gold link cuff buttons on 13th, near Abrahamson's, or on Telegraph ave. car. Notify Mrs. A. C. Dickey, 484 28th st.; reward.

LOST—Sunday, on Narrow Gauge train, a hand bag, initial "D. M." Return to Bowman & Co., 13th and Broadway. Reward.

LOST—A signet ring with initial and small sapphire. Return 642 36th st.; phone Piedmont 2893; reward.

LOST—At 7th and Broadway, a Skye terrier named Poodle; silver gray. Phone Merritt 27.

FOR SALE—MISCELLANEOUS

AA—FULL dress and tuxedo suits rented for all occasions in fine condition, $2.50; cash paid for men's clothing. California Loan Office, 841 Broadway; phone Oakland 2191.

A.A.—FOR SALE—NEW OREGON PINE AND REDWOOD DOORS, $1 UP; WINDOWS, 25c UP; FRAMES, 25c UP; ALL KINDS OF MOULDINGS AND MILL WORK AT ½ PRICE; ALSO 1200 GAL. REDWOOD WATER TANKS VERY CHEAP. M. E. ALLEN, 3215 LLOYD AVE., FRUITVALE. PHONE MERRITT 1929.

A—ELEGANT enamel 5½-foot bath, 20x30 porcelain sink and lavatory, one week only, $15.56. 330 McAllister and 1964 Post st., San Francisco.

A LOT iron beds cheap for cash at H. Schellhaas', 408 11th st., Oakland.

BARGAINS in new and second-hand motors. We buy, sell, rent, repair, install, exchange AUTOMOBILE SERVICE. All work guaranteed. Conrad Electrical Co., 411 11th st.

BIG 6 Sox, 6 pair wear 6 months, $1. Litholin waterproof linen collars, 25c. Tom Ronald, 1234 Broadway.

BEAUTIFULLY spotted coach bitch for sale cheap. Call 1907 San Pablo ave. Phone Piedmont 33.

BARN for sale, containing 17,000 ft. of lumber. 1st and Washington sts.

COCKERELS—Thoroughbred white Rock Cockerels (Bemis birds) for breeding. Alice C. Hippard, 2145 Ward st., Berkeley. Phone Berkeley 1771.

Do You Need It?
If you ever intend buying furniture now is the time; I have big credit against a furniture manufacturing agency; if you have anything to trade, like a lot or hay in quantity, merchandise, new wagons etc., let's get together; this furniture is new and you can have your choice. If you have cash it will do wonders on furnishing an apartment house. I can supply you with anywhere from $100 to $1000 worth. Address box 1000, Tribune.

For Sale
High-Grade Decker Square Piano
Cost $800 a few years ago.
Will sell for $50 cash.
Must act quickly.
Phone Oakland 528
Ask for Mr. Hall.

FOR SALE—One refrigerator, cost $12; one velour reversible couch, cost $15; one graphaphone, cost $45; all for $15. Party is leaving town and must sell in a short time. Apply at once at 1268 15th st., bet. Kirkham and Cypress.

FOR SALE—A. W. W. Thompson ice cream freezer, including shaftings, pulleys and beltings; first-class condition; cost when new $372; will sell at a bargain. Box 13871, Tribune.

FOR SALE—One Poole upright walnut piano; party gone East; at sacrifice. 295 Bacon Block.

FOX terrier, male, six months old; English thoroughbred; $5. Phone Merritt 1498.

FOR SALE—Three new Backus gas logs very cheap. 1236 Milvia st., Berkeley.

FIRST-CLASS ticket to Denver via Los Angeles cheap. Box 11042, Tribune.

FAT man's store; large sizes in shirts and underwear. 1234 Broadway.

OAKLAND POUND, 26th and Peralta sts. —Hunting and house dogs. Both phones.

TELEPHONE outfit, private line; two sets complete with wires for sale cheap. E. L. Blackman Co., 4131 E. 14th st., Fruitvale.

$25—THOROUGHBRED Jersey cow, squirrel gray color, very gentle, rebred, milks about one gallon now. 1314 Alcatraz ave.

WANTED—MISCELLANEOUS

A—LADY'S long coat suits and raincoats; highest cash price. Mrs. Evans, 533 8th st. Oak. 2319-A 2046.

A—HIGHEST price for good castoff men's clothes & shoes. 834 Wash.; Tel. O. 6793.

DON'T sell your household goods until you see J. Coleman, 412 11th st., where you will realize more for it. Phone Oakland 8268.

FURNITURE wanted—We will give you more for your furniture and household goods than you can get elsewhere. J. A. Munro & Co., 1007 Clay st., Oakland; telephone Oakland 4671. 2320 Fillmore st., San Francisco; telephone West 2628.

GENTLE driving horse for lady to drive for its keep. Apply 557 22nd st.

HIGHEST price paid for ladies' cast-off clothing. Mrs. Day, 530 8th st. Oakland 4373.

FURNITURE wanted—The Eastern Auction Hall is the market for second-hand furniture and general merchandise; highest cash prices paid, or will trade. 1552 Broadway. Phone Oak. 5244. Home A-1154. W. F. Howlett & Co., props.

HORSE wanted, suitable for delivery wagon, at H. Schellhaas' furniture store, 408 11th st.

IF you must have the most money for your furniture, merchandise, etc.; call up Oakland Auction Co., Meysel & Meysel, auctioneers; they will pay you the cash or sell on commission. 359-363 13th st., near Franklin. Phones Oakland 4479, Home A-4479.

WANTED—Any amount good furniture; also upright piano. Address Burd, 403 San Pablo ave. Phone Oakland 8074.

500 TO 1000 lbs. tea lead or good clean pipe cuttings wanted. Tribune office, 8th and Franklin sts.

HORSES AND WAGONS

A.A.—SELL, trade or hire any kind of a horse, all kinds of wagons and buggies, single and double sets of harness. Auction sales Wednesdays and Saturdays, 11 a. m., 565 4th st. Phone Oak. 8892.

Auctions Wed. & Saturday
Horses sold on commission. 664 Brdway.

HORSES boarded and shod, $20; large sanitary stalls; special rates on first-class business; buggies furnished by the month. 489 28th, near Telegraph; phone Oakland 2582.

HORSES, 1000 to 1400 pounds, for sale and rent. 619 Franklin st.

WANTED—Large stylish, gentle, family carriage horse, 1200 lbs.; private parties only. Box 14197, Tribune.

FURRIERS

FURS remodeled and redyed, very lowest prices; finest workmanship. J. Hertzberg, 535 12th, bet. Wash. and Clay.

CLASSIFIED ADS IN THE TRIBUNE PAY BIG RETURNS.

BUYERS' GUIDE

PATRONIZE LOCAL MERCHANTS

ANTIQUE FURNITURE.

YE Olde Curiosity Shoppe—Mahogany tables, chrs, bureaus, davenps. 7th-Brush.

CARPET CLEANING.

OAKLAND House-cleaning Co.—AMERICAN—House-cleaning, windows, whitewashing, janitor work; art rugs; waxed floors a specialty. 855 Broadway, room 24. Phones Oakland 3940, Merritt 763.

Reinforced Concrete
structures, large and small, bridge, etc. F. E. Nelson, P. O. Box 12, Berkeley. Phone Berkeley 5616.

DRAYAGE AND STORAGE.

JAS. HENNEBERRY does all kinds of draying. Office, 428 6th st. Phones—Oak. 564, A-1564; res. Oak. 4080, A-2748.

DRESSMAKERS.

Street and evening dresses made, $5 up; French styles; dresses made over. 272 Jones st., near 22nd.

MARIE ROMELL—Ladies' tailor made suits, latest styles; Parisian modes. 820C Telegraph ave. Phone Oak. 7284.

PERCIVAL Dressmaking School; diplomas given. 1065 Washington st., over Lace House.

ELECTRICAL WORK—FIXTURES.

OAKLAND ELECTRICAL CO., INC., 405 12th. Phones Oakland 341; A-4341.

FEATHER RENOVATING

FINE upholstering, mattress - making, feather beds and pillows renovated by steam; mattresses made over. 824 27th st. Phones Oakland 3387, Home A-3341.

FOUNDATIONS

of any size for garage, barn, residence, business block; also excavations. F. E. Nelson, P. O. Box 12, Berkeley. Phone Berkeley 5616.

FRENCH LAUNDRIES

EAST OAKLAND FRENCH LAUNDRY. Strictly high-grade work; ladies' and gentlemen's fine work. Phone Merritt 3594. Immediate attention. 416 East 15th st.

THE Boulevard French Hand-Laundry—First-class work; reasonable prices. 2241 Chestnut st. Phones Piedmont 194; A 5635.

HAIR GOODS

AAA—DIEHL'S HAIR STORE—Largest stock of switches, pompadours, Psyche knots, old ladies' half wigs, wigs and toupees; Marcel waving, hairdressing, shampooing. 449 14th st.

CHARLES HOFFMAN & CO., importers of human hair. Manufacturers of wigs and all kinds of hair goods. 476 Thirteenth st.; phone Oakland 5806.

LOCKSMITHS

FOR door-openers and keys, Key Works, 855 Clay st. Phones—Oakland 6717, A-2574.

NOTIONS.

WHOLESALE notions and hosiery. B. Lichtig, 561 6th. Phone Oakland 4290.

WHEN some one looks over the wants in search of your ad, it should be "THERE."

LAUNDRIES.

Sunrise Laundry
4101 E. 14TH ST. AT 41ST AVE.
FRUITVALE.
Telephone Merritt 332.
Work called for and delivered anywhere in Alameda County. Special rates on contract.

Fujiyama Laundry
Largest, Finest, Promptest, Quickest. Delivery all over county. Broadway, near 26th. Phones Oakland 9122, Home A-2022.

MARKET LAUNDRY CO.
Quick and satisfactory service; delivery anywhere. 860 Myrtle st.; both phones.

TELEGRAPH LAUNDRY.
524 Telegraph ave. Phone Oakland 2906. All kinds of work done by hand. No machine work; ladies' waists, 35c up.

TOKYO LAUNDRY.
FIRST-CLASS WORK; family rates. 2786 Filbert st. Phones Oakland 2382. Home A-2382.

TOGO LAUNDRY.
Perfect work; wagons call anywhere; lowest prices. 1635 7th. Oak. 5054, A-1818.

Union Laundry Co.
Best Japanese laundry on coast; all work done with care and dispatch at lowest prices; wagon calls daily. 1950 Union st. Phones—Oakland 2958, A-2959.

MOTORCYCLES AND BICYCLES.

ALWAYS IN FRONT—Pierce motors and bicycles; ride the Pierce vibrationless motor and cushion frame bicycle. J. T. Chick, 312 San Pablo.

STOVE PLUMBING.

STOVES moved and connected a specialty; French ranges built and repaired; sheet metal work of all kinds; repairs for all stoves. Pied. 4386. 670 36th st.

SHOE REPAIRING.

BY machine, while you wait. S. M. Somerville, 215 San Pablo ave.

TAILORING.

NEW TAILOR SHOP, 408 10th st., bet. Broadway and Franklin—First-class work at popular prices; cleaning, pressing and repairing; work done promptly, no delay. 408 10th st. S. Goldstein & Co.

ALL NIGHT TAILORS

We call for, clean, press and return your clothes before you arise in the morning. The Club Renovatory, 611 San Pablo ave. Phones Oakland 4520, A 1293.

JAPANESE TAILORS.

THE Hinoy, high-grade tailors for ladies and gents. 1610½ Geary st., S. F.

UMBRELLAS AND PARASOLS.

MADE, re-covered and repaired; specialty, embroidered parasols. Whittall Umbrella Factory, 606 San Pablo ave. Phones—Oakland 8009, A-2460.

UPHOLSTERING.

P. BERTIN, upholsterer; mattresses made at your home or shop, returned same day. Phones—Oakland 6401, A4878.

WINDMILLS AND PUMPS.

A. R. EATON & CO., moved to 406 20th st. Phone Oakland 2479.

MEDICAL

ATTENTION LADIES—Dr. Woody, 1714 Geary st., between Fillmore and Webster. Phone West 5887. World Renowned Specialist for women only; no delays or disappointment; relief guaranteed; by most superior painless methods known to medical science; most obstinate cases treated; all female complaints and irregularities treated; have no hesitancy if in need of my services; absolutely harmless; low fees; by consulting an eminent specialist you save time and money. All female complaints cured; advice free; 10 A. M. to 4 P. M. and 6 to 9 P. M. Sunday 11A.M. to 2P.M.

AA—PRIVATE home for the sick; confinement and adoption; all women's and children's diseases treated; invalids taken care of. 171 E. 14th st.

HAPPY LADY home treatment; relief of all female troubles; satisfaction guaranteed. 247 Pine, S. F.; 11-4; Con. free.

LADIES! Ask your druggist for Chichester Pills, the Diamond Brand. For 25 years known as best, safest; always reliable; buy of your druggist; take no other. Chichester Diamond Brand Pills are sold by druggists everywhere.

MME. DR. E. SIMON, grad. midwife and electrician; private home for confinement; terms moderate; 12 to 3 p. m. 3120 Wash. st., Fruitvale. Merritt 167.

WONG HIM, DR.—Chinese physician; famous herb doctor. Offices, 1268 O'Farrell st.

PHYSICIANS' DIRECTORY

DR. F. W. D'EVELYN—Office, 2115 California st., San Francisco; phone West 1144; hours, 1 to 3. Residence, 2103 Clinton ave., Alameda; phone Alameda 150; hours, 8 to 10 a. m., 7 to 8 p. m.

RICHSTEIN, J. J., M. D., genito-urinary and skin diseases. R.311-15, 830 Mkt.,S.F.

THE RICORD MEDICAL INSTITUTE, 517 23rd st., Oakland. Phone Oak. 7901. RELIABLE graduated and licensed specialists in GENITO-URINARY diseases, BLOOD and SKIN affections. PROMPT and PERMANENT CURES by Professor Ricord's method exclusively. FEES REASONABLE.
THE RICORD MEDICAL INSTITUTE, 517 23rd st., near Telegraph ave., OAKLAND, CAL.

OSTEOPATHY

DR. R. L. MEYER, 830 Market, S. F., 503-4-5; chronic, nervous diseases, mental aberration, eye, ear, nose, throat, chest, heart, stomach, liver, kidneys, constipation, rheumatism, paralysis, weakness. I cure where others fail; no drugs, no knife, consultation free.

DR. F. A. LACEY, Osteopathy, Electro-Therapeutics. Ok. Bk. bldg., Bdwy., 12th.

VALPEAU'S FEMALE PILLS

VALPEAU'S female pills are sure; best regulation pills sold; price $2.50 by express. Osgood's Drug Stores, Oakland.

HAIR PHYSICIAN

DR. M. M. CARTER, hair physician—Diseases of head and hair treated; scalp and facial massage, shampooing and manicuring. Rooms 67 and 68, 1065 Washington st.; phone Oakland 2204.

FURNITURE FOR SALE

WHEN some one, who wants the particular article of used furniture which you would like to sell, looks—your ad. should be "THERE."

BY private party—Fine upright Mendelssohn piano, Criterion music box and disc, old weath. oak pcs., brass beds, folding beds, dressers, rugs, oak extension table, chairs, buffet bookcase; cheap. 522 18th st., near Telegraph.

FIVE nicely furnished rooms, rent reasonable; furniture for sale. Box 9987, Tribune.

FOR SALE—Furniture of 9-room house, centrally located. Call at 355 Telegraph avenue.

FOR SALE—Furniture 4-room flat; reasonable; leaving city. 5745 Genoa st.

FURNITURE of 16-room rooming house for sale at a bargain. 272 11th st.

FOLDING beds $6 upwards at H. Schellhaas', 408 11th st., Oakland.

FURNITURE in 7-room boarding house for sale. 869 Kirkham.

FURNITURE of 8-room house for sale at 630 15th st.

GOOD furniture and carpets for sale cheap. 918 Grove st.

HERE is a chance for any one looking for a bargain in furniture. I have large account against a reliable furniture house. Will sell all or part of my claim at a good discount. Address Box 1001, Tribune.

PRIVATE rooming house 8 rooms, all rented; good furniture; price $200. Box 14045, Tribune.

7-ROOM flat, all new, first-class furniture; 3 rooms pay rent; all modern; at bargain. 417 15th st., near Broadway.

PATENTS

CARLOS P. GRIFFIN, patents; late examiner U. S. Patent Office. 1220 Metropolis Bank Bldg., S. F.

HARRY C. SCHROEDER, U. S. and foreign patents. 415-16 First National Bank Oakland. Phone Oakland 8047.

DENTISTS

DR. CHAS. W. DECKER—Surgeon Dentist. Phelan bldg., 760 Market st., S. F. Rooms 308-9-10-11. Phone Kearny 1630.

EDUCATIONAL AND MUSICAL

A Modern School for Modern Times.
Polytechnic Business College and School of Engineering, 304 12th st., Oakland, Cal.
Leading Business College of the West. Courses in Business Training, Shorthand, Typewriting, Telegraphy; also Civil, Electrical, Mining and Mechanical Engineering. Summer school. Free catalogue.

ENGINEERING—Civil, elec., min., mechanical, survey, assay; day, eve.; est. 1864. Van der Naillen School, 51st and Telegraph ave., Oakland.

CASTLE HYDE would like three or four scholars for singing lessons. Address 1201 Alice st. Home phone A4793.

ELIZABETH E. MAKINS, Teacher of Elocution and Expression; Dramatic Reader. 1318 Market. Oakland 5457.

HEALD-DIXON COLLEGE
San Pablo ave., at 16th st., Oakland. Gives a superior training in commercial subjects; gets positions for graduates; courses of study recognized as standard; 12 schools afford greatest facilities. Write or call for catalogue.

MRS. D. J. HAPP, copying, interpreter, translating; Spanish lessons given, also lessons in the English branches. 571 8th st.

MRS. R. B. CRICHTON, experienced teacher; shorthand, speed dictation; public school work. 669 17th st.

MRS. F. LERCHER—Voice tried free; piano. 573 17th st. Phone Oakland 3947.

MISS FLORA C. KENDALL, pianist and teacher. 261 10th st. Phone A-3882.

PIANO instruction; highest standard; HAZEL REEK. Studio room 20, 1115 Broadway. Telephone Oakland 6454 or Home A1462.

Private Instruction
given by experienced lady teacher in English branches of both private and public school work; terms moderate; best of references. "L" 380 Fairmont ave., Oakland.

PIANO TUNING, also lessons on the violin; beginners a specialty. Chas. Evans, 660½ 7th st., Oak. 6171.

SHORTHAND, TYPEWRITING, office methods, private classes, professional instruction, speed methods. Personal direction of Frederick G. Ilsen, certified teacher. Office 49, 1065 Washington st.

THE MacMaster College, 774 13th st.—Elementary and advanced English by a Harvard and Cornell man; highest references.

VIOLIN STUDIO—Max Lercher, 573 17th st. Phone Oakland 3947. Inst. fur. free.

VOICE culture, Italian method; $1 per lesson. Room 12, 1009 Broadway.

WHEN some one looks over the wants in search of your ad. it should be "THERE."

MUSICAL INSTRUMENTS

BEAUTIFUL upright piano, $95. Another standard upright, good as new, $150. Cash or terms. Heine Piano Co., Clay st., between 14th and 15th.

PIANOS TO RENT

FINE pianos for rent. Kohler & Chase, 1015 Broadway. Phone Oakland 1009.

AUTOS

AUTOMOBILE—Seven-passenger Thomas, '07 model, good condition; will sell cheap for cash. 1306 Broadway, Oakland, Cal. Phone Oakland 3208.

ALUMINUM brazing, aluminum solder for sale; dies and models; radiators repaired. Von Serkey, 357 3d st., Oakland 4187, A1174.

ALMOST new Elmore; will guarantee every part to your satisfaction. Address 476 14th st., or phone Oak. 4811.

AUTOMOBILE, A1 shape, 5-passenger; will trade for lot or hill land. 2543 Shattuck, Berkeley.

COAST Aluminum Works; brazing and soldering. 707 Franklin. Phone Oakland 2209.

FOR SALE—An '07 seven-passenger, Thomas Flyer, fully equipped; in A 1 condition; cash or will exchange for real estate. Address box 14093, Tribune.

FOR SALE—16 horsepower Ford auto, detachable; in good shape. W. E. Newhall, Galindo Hotel, 8th and Franklin.

30 H. P. Maxwell, 1908 model K.; $400 extras; original cost $2300; less than half; trade for realty or sell. City Hall Garage, Grove and Allston way, Berkeley.

5-PASSENGER Buick in fine condition for sale or trade. Phone Oakland 4811.

WHEN the buyer "looks," the seller's ad. should be "THERE."

MOTORCYCLES

FOR SALE—Indian motorcycle with tri-car, whole or part. Apply Mathews, 1287 Broadway.

ADOPTION

ADOPTION Home, before and during confinement; babies adopted. 171 East 14th st.

FURNISHED HOUSES TO LET

WHEN some one looks over the wants in search of your ad, it should be "THERE."

ELEGANTLY furnished four-room cottage, bath and piano. 1376 Webster st. Key at 1374 Webster.

FOR RENT—Very reasonable, furnished or unfurnished, modern cottage of 5 rooms and bath; located near 40th st. Key Route. For full information address box 8590, Tribune.

FOR RENT—12-room house furnished; bath and laundry; located centrally; 2 minutes to station; rent reasonable to right parties. Apply Box 13930, Tribune.

FOR RENT—Furnished or unfurnished beautiful sunny cottage 5 rooms and bath; reasonable to good tenants. 1614 23rd ave., E. Oakland.

FOR RENT—Furnished house of 10 rooms; close in; everything in nice condition. Phone Oakland 4311.

FOR RENT—Furnished bungalow. For particulars call at 518 18th st.

NEATLY furnished 3-room cottage; rent $12. Apply 1071 57th.

5-ROOM cottage completely furnished for housekeeping. 849 32d st. Apply in rear.

UNFURNISHED HOUSES TO LET

WHEN some one looks over the wants in search of your ad, it should be "THERE."

COTTAGE for rent; large yard; rent reasonable. 471 35th st.

IN Berkeley, 6-room modern house. $25 per month; rent reduced; first month free. Box 14171, Tribune.

STOVES moved and connected, $1.50 to $4.50. Piedmont 4335.

THREE-ROOM house for $9. 3417 Wilson ave., bet. Hopkins and Chicago.

WHY PAY BIG RENT?
$12.50—4-room bungalows.
$15.00—4-room cottages.
$18.00—5-room cottages and flats.
$22.50—Elegant new flats.
$30.00—two up-to-date stores.
OATES, 1102 13th ave., East Oakland.

$40—NEW modern 7-room residence, No. 2024 Grove st., near 30th st.; driveway. A. K. Percival, owner, Room 99, Bacon Block; tel. Oakland 482 and 8550.

6-ROOM new house on Leighton st., near Moss and Piedmont aves. Apply through your agent, or F. A. Will, 476 10th st.; phone Oakland 4811.

$35 82nd st.—House 7 rooms and bath; cement basement; fine neighborhood; suitable for 2 families; rent $22.50.

$22.50—MODERN, cozy 5-room cottage and summer kitchen; see it. 1032 47th st. Owner, 1043 55th st.

10-ROOM house, 862 Harrison; central location; convenient to local. Apply 277 8th st.

FURNISHED FLATS TO LET

ELEGANTLY furnished new flat of 5 rooms near Key Route. Phone Piedmont 4675.

FINE sunny upper flat of seven rooms furnished; rent reasonable to desirable party. Key at lower flat, 542 20th st.; telephone Oakland 1410.

FURNISHED flat, 4 sunny rooms, bath; rent reasonable. 1213 Peralta st.

LOWER flat 6 rooms and bath suitable private family or subletting part. 1164 Alice st.

TO LET—Upper up-to-date, sunny flat; furnished complete for housekeeping; 1 block to Key Route. 526 Telegraph ave., Oakland.

WELL furnished cozy lower flat of 5 rooms and bath; nice yard; convenient to Key Route and S. P. trains; 5 minutes' walk to business center; rent reasonable. Phone Oakland 6030.

560 Sycamore, near 22d Key Route, 3 and 4 completely furnished, sunny roomed flats, cottage; adults; price $25.

UNFURNISHED FLATS TO LET

WHEN some one looks over the wants in search of your ad, it should be "THERE."

A NICE sunny upper flat in desirable location; one minute walk to 5 different car lines into Oakland; five minutes' walk to local train; reasonable. Key at 1267 11th ave. Flat next door.

A.A.—FOR RENT—Modern flat, one blk. from Key Route station; five rooms; rent reasonable. 491 38th st., near Telegraph ave.

Corner

Flat of 6 rooms and reception hall; gas and electricity; latest of modern conveniences. Corner 31st and Grove sts. Phone Oakland 2168. 417 15th st.

ELEVENTH AVE., 1735—New modern sunny flat of 4 rooms and bath; rent $18.

FOR RENT—An up-to-date flat at 5946 Telegraph ave., corner Rose st.; $27.50 per month, including water; 2 blocks from Claremont Key Route to San Francisco; local street cars pass every few minutes.

FOR RENT — Modern flat, N.W. corner Berryman and Milvia, Berkeley; fine fireplace, wood or coal; adults.

FOR RENT—Small flat, reasonable rent. 1098 14th st.

FOUR sunny rooms, Piedmont, 3 blocks from car line; adults; $10. Box 5961, Tribune.

LOWER flat 5 rooms, hall, bath; hot and cold water, gas; all just been cleaned. 165 5th st.

MODERN lower flat 6 rooms and bath; convenient to Key Route train and business center; large yard with lawn and flowers. Phone Oakland 6030.

NEW, sunny, up-to-date five-room flat with bath. Apply 121 Louise st., Key Route, A st. station; no children.

SUNNY modern 6-room upper flat, convenient to both locals; rent very reasonable. Box 11058, Tribune.

SUNNY upper 4-room flat. 570 62nd st., bet. Telegraph and Shattuck.

SUNNY modern convenient 4-room lower flat, $6. 866 Lydia st.

THREE-ROOM flats, strictly first-class and select in every way; every room light, large and sunny; instantaneous water heaters, hardwood floors and separate yards; Lakeside district; 5 minutes to Broadway; open daily 2 to 4; take car to 2nd ave. car house, walk up Athol ave. Flats 124 and 126 Acton place. Adults only.

TO LET—New 6-room flat. 472 College ave., Oakland; rent $22.50.

UNFURNISHED FLATS—3 rooms with bath; neat, quiet, sunny; walking distance; near San Pablo Key Route. 1462 Castro and 20th st.

UPPER sunny corner flats, with or without wall beds, 3 rooms, bath; also lower 5 rooms. Call 2061 West and 31st st.

UPPER flat, desirable location, mornings. 626 Hobart st.; rent $30.

UPPER flat 5 sunny rooms, bath; rent $18. 1416 Peralta st.

$20—MODERN 6-room sunny flat with bath and large yard; near local, at 1264 E. 14th st., near 25th ave., E. O.

7-ROOM flat, modern, $25; 6-room flat, modern, $2[illegible]. Keys at 826 Madison.

FURNISHED ROOMS TO LET

WHEN the "furnished-roomer" comes to look for something better, your ad should be "THERE."

A LARGE sunny front room, all modern conveniences; prefer to rent to gentlemen. Call 924 Filbert st., or phone Oakland 3[illegible].

AT 7[illegible] 14th st., lovely, clean, sunny front rooms; phone, bath, laundry; $6.50 per month up.

A NICELY furnished front bay window room with grate; use of phone. 659 24th st.

AT 8[illegible] San Pablo, nicely furn. rms.; reduced rates to steady tenants; trans.

CENTRAL HOTEL, 610 12th st.—120 modern rooms, low rates, baths.

FURNISHED room with all modern conveniences, fireplace, running water; private family; refs. Box 14196, Tribune.

FURNISHED rooms, very reasonable; all conveniences. 574 San Pablo ave., cor. 20th.

FURNISHED room, modern; near Key Route and cars; reasonable. 965 26th.

FURNISHED room suitable for 1 or 2. 250 28th; phone 7721.

LARGE sunny front corner room, also suite of rooms at 602 14th st., corner of Jefferson; 2 blocks from City Hall; 3 blocks from Key Route and Narrow Gauge, rates reasonable.

LARGE sunny room for gentleman, a pleasant home; central. 532 Jones st.

FURNISHED ROOMS TO LET (Continued)

LARGE, finely furnished sunny corner room, dressing room adjoining; in modern home; central; reasonable; furnace heat; also smaller room. 663 11th st.

NICELY furnished room, running water; reasonable; board if desired; near Key Route. 1054 18th st. Phone A 3442.

NEATLY furnished room; running water; all conveniences; close in; rent reasonable. 1255 Alice st.

NICELY furnished room in modern flat; hot and cold water, electric light, bath; private home. 1143 Jackson st.

NEWLY furnished front rooms; rent very cheap. 571 Williams st., between 19th and 20th., cor. San Pablo ave.

NICE sunny rooms, running water, telephone; $1.50 up. The Webster, 576 8th.

ONE or 2 bedrooms; bath, phone; suitable for gentlemen. 572 Jones or 21st st.

SUITE of furnished front rooms in private house for 1 or 2 gentlemen; all conveniences; references. 1376 Franklin st.

St. George--Just Opened

371 13th, nr. Broadway; rates way down.

SUNNY furnished rooms to let; close to Key Route; sun; reasonable. 616 Telegraph ave.

TWO fine rooms, connected; separate entrance; nice quiet home; also cottage in rear; cozy, nice for men to keep house; painters pay rent in work. 615 15th st.

THE BALDWIN—8th, near Washington; newly furnished rooms; just opened; hot and cold water; call bells; free baths; $2.50 to $4 per week.

THREE furnished rooms, one for light housekeeping and two single rooms; good location. 1018 Filbert st., near 12th st.

TWO or three sunny furnished rooms with bath; walking distance of Key Route line. 6193 Telegraph ave.

THE EVA, 525 13th st., over Gas Kitchen —Furnished rooms, single or en suite.

WHEN the "furnished-roomer" comes to look for something better, your ad should be "THERE."

UNFURNISHED ROOMS FOR RENT.

WHEN some one looks over the wants in search of your ad, it should be "THERE."

FOR RENT—Three unfurnished; 3 blocks from City Hall; $12. 1312 Grove st.; no children.

FOR RENT—Sunny cottage of 6 rooms, 1444 Linden st., near 18th st.

THREE or 4 unfurnished rooms for housekeeping. 532 17th st. Convenient to trains or cars. Phone Oakland 6364.

THREE unfurnished rooms to let; gas, hot and cold water and laundry; no children. 1362 Brush st.

TWO fine, clean, sunny outside unfurnished rooms. 416 17th st., opposite Postoffice.

THREE unfurnished rooms for housekeeping; all accommodations. 1335 Myrtle st.

WILL rent 3 unfurnished rooms in exchange for housework. 1489 16th ave.

ROOMS AND BOARDING.

WHEN a boarder, looking for a new place, turns to the advts., yours should be "THERE."

AA—HIGH-CLASS sunny room with board, couple or 2 gentlemen; private family; references. 117 13th st. Phone Oakland 4960.

ALEXANDRA, 1368 Webster st.—Large sunny rooms, running water, etc., with or without board.

AT 1315 Webster st. one suite 2 rooms; also single rooms; excellent board.

A- BOARD, with or without rooms, 850 Broadway. Phone Oakland 2[illegible]35.

BEAUTIFUL sunny rooms, with board; private bath; excellent table; large grounds. Hotel Madison, 11th, Madison.

DESIRABLE rooms and board in nice locality; near Key Route station; large, sunny rooms. 528 27th st., near Telegraph.

EXCELLENT board and room; reasonable. 520 19th, near Webster.

LARGE sunny rooms, running water, hot or cold; phone, bath; near local. 1318 Jackson st.

PRIVATE boarding house; rooms and board, $7 per week, board, $5.25 per week. 630 15th st. Phone Oakland 7936.

PRIVATE boarding, sunny rooms with board. 1215 Oak st.

ROOMS AND BOARD.
1170 Madison st., near 14th; has changed hands, been newly renovated; give first-class board; special rates to families; couples from $50 to $60.

ROOMS and board for 2 gentlemen in exclusive private family; between Key Route and Narrow Guage stations. Phone Oakland 4403.

Select Table Board

Also rooms and board. 678 14th st.

WANTED—Men for a good home with best board in city. 101 5th st.

$5 A WEEK for room and board, at 1112 Alice st.

WHEN a boarder, looking for a new place, turns to the advts., yours should be "THERE."

CHILDREN BOARDED

INFANTS and delicate children to care for; best of references. Phone Merritt 3266.

LADY with beautiful home take 1 or 2 children or baby in board. Inquire 412 E. 13th st.

WANTED 1 or 2 children to care for; private family; best part of E. Oakland; best of references. Box 14[illegible], Tribune.

ROOMS AND BOARD WANTED

WANTED—Board for elderly couple and young man; three rooms; no other boarders; state location and terms. Box 11950, Tribune.

HOUSEKEEPING ROOMS

A—HOUSEKEEPING rooms, front; newly papered; reasonable; phone, laundry, bath. 672 Jones st., or 21st st.

ALTA VISTA, 1059 Castro—2 and 3-room suites, regular kitchens; hot and cold water, bath, phone, laundry.

AA—FURNISHED sunny housekeeping suites, $12 and $16. Also single rooms. 271 E. 12th st.

AT 918 10th st. Sunny upper furnished housekeeping rooms; walking distance; private family; 2 adults.

ALL suites and rooms reduced; lower than lowest; modern. 802-806 Madison. Fuel free; children.

A SUNNY completely fur. housekeeping apartment, gas, bath, phone, $13. 1128 Filbert.

BEAUTIFUL suite of housekeeping rooms, grate, phone and bath; 5 minutes to Broadway. 1220 Harrison st.

FURNISHED apartments, $11 to $13 per month; running water and gas; other rooms also. 557 San Pablo ave.

FOR RENT—Suites of 2 and 3 housekeeping rooms, all convenient; close in. 1277 Webster st.

FOR RENT—Two newly furnished front rooms housekeeping. 665 18th st.

HOUSEKEEPING rooms, nice rooms; nr. Key Route station. 536 Telegraph ave.

NEAR KEY ROUTE
568 Williams, 7 rooms; 572 Twentieth, 7 rooms; 572 Jones, 12 rooms. Phone Merritt 1883.

QUIET home apartment for two, separate entrance, including gas, $10 per month; also single suite $7. 511 22nd.

SUNNY housekeeping and single rooms, bath, phone; close in. 1215 Harrison.

SUNNY room with gas, bath, phone; also 2-room cottage. 1132 Filbert.

THREE or four rooms, including corner, furnished for housekeeping; also suitable for office purposes. 371 Telegraph ave., cor. 20th st.

TWO or three finely furnished rooms for housekeeping; central and reasonable. 784 8th st., one block to S. P. local.

THREE large sunny front rooms completely furnished; gas, hot water, phones; reasonable. 981 5th ave.

TWO furnished or unfurnished housekeeping rooms, regular kitchen. 423 Edwards st., near Telegraph.

TWO furnished rooms for housekeeping; bath, gas, separate entrance; price $20. 869 Jefferson st.

TWO nicely furnished housekeeping rooms; gas range, bath, laundry; $15. 1376 8th ave. Phone B 1461.

HOUSEKEEPING ROOMS (Continued)

THREE sunny furnished housekeeping rooms, near Key Route; rent low. Inquire 697 Sycamore st.

TWO or three sunny rooms; regular kitchen; reasonable; upper flat. 654A 21st st.

TWO housekeeping rooms; hot and cold water, bath, gas and phone. 170 8th st.

"THE ELWYN," 572 22nd st., 2 and 3-room housekeeping suites furnished.

THREE connecting rooms and bath, furnished for housekeeping. 681 35th st.

THREE or 4 furnished rooms 2 blocks Key Route and cars. 482 38th st.

TWO-ROOM cottage furnished for housekeeping. 603 15th st.

$5—ONE-ROOM cottage, for a man; complete for cooking. 210C 11th st., 4 blks. east of Broadway.

676 18th st.—Sunny, clean housekeeping rooms; all conveniences; close in.

APARTMENTS TO LET

APARTMENTS TO RENT.
The Charlton Apartments, in the new building on the southeastern corner of San Pablo ave. and 23d st., have been opened and suites can be secured by applying on the premises. These apartments are much larger, lighter and more airy than is usual; they are within one block of the Key Route station, within easy walking distance to the City Hall and on a car line that will carry passengers to any part of Oakland, Alameda, Berkeley and Fruitvale for one 5-cent fare. This is the best building on the avenue. Apply on the premises.
695 23d st., Oakland.

At the Vue du Lac

Corner 3rd ave. and 16th st., Oakland. two, three and 4-room modern suites. Everything new and completely furnished.
HOT WATER. STEAM HEAT. PRIVATE PHONES.
Prices range from $20 to $85 each. These apartments face Lake Merritt on Dimond car line.

APARTMENTS luxuriously furnished; just completed; 2 and 3-room apts.; single rooms, private baths each; steam heat, hot water; brick building. The Safety Apartments, 228 San Pablo ave.

APARTMENTS—4 rooms and bath, completely furnished for housekeeping. 196 E. 16th st., cor. 4th ave.

APARTMENT of four outside rooms; private bath and heat. 800 14th st.

BELMONT APARTMENTS.
Furnished and unfurnished 3, 4, 5 rooms, all sunny, modern; janitor, phone, etc. Telegraph ave. at 28th st. Phone Piedmont 869.

BEAUTIFUL APARTMENT, 4 SUNNY ROOMS AND ALCOVE; STEAM HEAT, ETC.; ELEGANT LOCATION. 1220 JACKSON ST.

BUENA VISTA—1411 Brush st.; 5 minutes' walk to city hall; 2, 3 and 4-room apartments; $20 to $35.

BEAUTIFUL and select 3-room flats; every convenience; adults. Athol ave. and Acton place.

Casa Rosa Apartments

New, completely furnished; reasonable; 1 block Key Route, 5 minutes City Hall. 1213 Market, opp. 15th. Oakland 4164.

COLONADE Apartments, 536 33d st., near Telegraph—2 and 3 rooms; cheapest and best in Oakland; wall beds.

FAIRMONT Apts., 201 Orange st., 3 and 4 room apts.; 5 minutes' walk to 22d and Broadway.

FOR RENT—Unfurnished apartments; 2 rooms and bath. Apply 545 27th st.

FOR RENT—Furnished apartments; three rooms and bath. 545 27th st.

LEWELLYN Apartments, 10th and Jefferson sts; new fireproof building, strictly modern; two and three room suites.

Lakeshore Apartments

On boulevard overlooking Lake Merritt; beautifully furnished; strictly modern; steam heat; hot water; reasonable rent. East Oakland cars.

Madison Park Apartments

NINTH AND OAK STS.,
2 short blocks to San Francisco trains.
2, 3 and 4-room suites.
Everything new and thoroughly modern.
Each suite a complete home.
Magnificent view. Ideal location.
Elevator and steam heat.
Rates reasonable.

Muri-Ell Apartments

327 Grand ave.
In exclusive residence district; near Lake Merritt; 7 blocks from city hall; 2 blocks east of Key Route Hotel; 2 and 3-room suites handsomely furnished.

Maryland Ap'ts

NW. corner 33rd and Telegraph ave. Oakland's leading family apt. house.

Molito Apartments

563 San Pablo Ave.—2, 3 sunny suites, $15, $25. Also single rooms.

Palm Inn Apartments

521 25th, new 3-4 rms. furn.; large grounds.

ROSLYN APARTMENTS, corner Telegraph ave. and 19th st.—2, 3, 4-room apartments, furnished, unfurnished, $18 up; rooms $8 up.

ROYAL Apartments, 1742 Grove. 2-3 rooms, $20 up.

ST. NICOLAI, 17th and Clay sts., Oakland's finest and most central apartment house; quiet, modern; elegant furnishings; management unexcelled; moderate rates.

The Annston

corner 22d and Webster sts. Three, four and five-room unfurnished apartments; steam heated; continuous hot water; large sunny rooms; beautiful garden; one block from Key Route Inn. Apply F. K. Mott Co., or on premises.

THE WEBSTER APARTMENTS
1219 Webster st., near 13th st., 3 and 4 rooms (unfurnished); bath, gas range, Dossy heaters, gas heaters, china closets; everything modern; convenient to locals and business center; rents reasonable.
GEO. W. AUSTIN, 1018 Broadway.

THE VESTA, 836 14th st., is the place if you are looking for CLASS in apartments; heated by hot water; instantaneous hot water for family use; vacuum cleaner and phones in every apartment; light and sunny; 3 minutes' walk to Key Route trains.

THE BERKSHIRE APARTMENTS—Corner Telegraph ave. and Bancroft way, Berkeley; under new management; thoroughly renovated; first-class accommodations; 2 and 3-room suites.

THE ALADDIN, 1[illegible] ave. and 12th st.—All sunny apartments newly furnished; well neighborhood; rent reasonable.

WOLLINDALE APARTMENTS.
Modern and convenient; elegantly furnished; beautiful location. Reasonable rates. Phone Oakland 1812. 1330 Alice st., near 14th st.

STORES AND OFFICES

WANTED—A branch bakery or delicatessen store to occupy No. 463 College ave. Oakland; five stores already leased in same building.

369 TENTH ST.—Size 15x90; double skylight; everything modern and up-to-date; rent $45; 3 living rooms in rear. M. Friedman Realty Co., 969 Broadway, room 38.

970 FRANKLIN ST.—Modern store, 15x70; fine skylight, rent $40. M. Friedman Realty Co., 969 Broadway.

TO LEASE

FOR LEASE—Grazing ranch, 650 acres, 6 miles from Sunol, Alameda Co.; fenced and cross-fenced; earliest feed and good feed all the year; 100 to 150 tons hay cut from plowed ground; good 2-story house, water piped to house, large barn, family orchard; good road to Sunol. R. M. Anthony, 473 14th st., Oakland. Room 74.

HOUSES AND ROOMS WANTED

GENTLEMAN desires room; private family; central location; state terms. Box 12720, Tribune.

WANTED.
Ten Years' Lease
of large down town residence (at least 12 rooms). State terms and particulars in full. Box 14181, Tribune.

WANTED—Three or four nicely furnished rooms for housekeeping; near Oregon and Telegraph, Berkeley. Box 14092, Tribune.

WANTED—OLD GOLD

HIGHEST prices paid for diamonds and old gold Schoenfeld & Co., 88 San Pablo.

MONEY TO LOAN

LOWEST RATES ON LOANS FROM $10 TO $200

on Furniture, Pianos, Horses and Vehicles. Loans made the same day you make application. Everything private and confidential. We make no inquiries of your friends or your neighbors. All that we require is that you are the lawful owner of the security that you wish to get a loan on. Loans made from one month to a year. You pay only for the time you keep the money. We make no advance charges. You get the full amount in cash. If you are in need of any money call at our offices, or phone, and we will attend to your wants immediately.

HOUSEHOLD LOAN CO.
ROOMS 518 AND 519, FIFTH FLOOR, FIRST NATIONAL BANK BLDG. Broadway, San Pablo and 14th. Phone Oakland 6950 or Home A-8580. SAN FRANCISCO OFFICE, ROOM 357, PACIFIC BUILDING.

LOANS FOR EVERYBODY

We make loans from $10 and up to men and women who are honest and work steady and faithfully. That is all the security we require for a reasonable amount. If you are behind with some of your bills see us. Our charges are reasonable and you can return the money to us in small payments on your pay days. Our plan helps you to get out of debt. We also loan to those owning pianos and other furniture. No furniture disturbed. Loans made immediately. No unnecessary publicity or red tape. Courteous treatment.

PACIFIC LOAN CO.
THE WAGE EARNERS' BANK.
R. E. Cruzan, Manager.
Room 306 Bacon building,
12th and Washington Sts.
Office open until 6:30 p. m.

ANY SALARIED EMPLOYE OR WAGE EARNER
Can get on his note

	Monthly
$100, return to us	$26.65
50, return to us	13.35
30, return to us	8.00
15, return to us	4.00

Or any other sum, and pay back in proportion.
STAR LOAN AND INVESTMENT CO., 267 Bacon Block.

AA—LOANS on furniture, pianos, etc.; you pay us a small monthly interest and pay on loan as you wish, interest reduced, no installment that has to be paid each month. Keystone Brokerage Co., 450 13th st., room 12. Oakland 6196.

AA—MONEY to loan on furniture without removal; low interest, easy payments; strictly confidential. Address C. F. S., Alameda P. O., Box 163.

RAILROAD CO. EMPLOYEES, STREET CAR CO. EMPLOYES
or any honest man or woman employed on a salary can make a loan at the cheapest rates, and without their employer's knowledge, at
Room 5, Smith Bros. Bldg., 460 13th street,
Golden West Loan Company.

CALIFORNIA'S LARGEST PAWNBROKERS.
Liberal loans on diamonds, jewelry, sealskins, furs, etc.; banking rates; ladies' private office; fire and burglar proof vaults on the premises.
CALIFORNIA LOAN OFFICE, 927 Broadway, cor. 9th St., Oakland.

DON'T borrow on salary until you see me. F. A. Newton, 613 Union Savings building.

LET your money earn 2 per cent a month, security the best. Apply or write for particulars, Terminal Loan Office, 1508 7th st.

LOANS on furniture, etc., made within hour after call.
You retain possession.
Terms to suit borrower.
Confidential. Lowest rates.
STRINGER LOAN CO.,
1015½ Broadway, rm. 8. Phone Oak. 9169.

LOANS ON FURNITURE

DIAMONDS, PIANOS, WAREHOUSE RECEIPTS OR OTHER SECURITY, WITHOUT REMOVAL FROM YOUR POSSESSION.
Our specialty—loans in small amounts, FROM $10 TO $200.
All our dealings strictly confidential. All applications given prompt attention. You pay us in small monthly installments, having option to pay us in full any time, thereby saving a discount to yourself. Our rates are the lowest. Phone, write or call and get rates and details.

MUTUAL Loan Co.
No. 5, Macdonough Bldg.
CORNER 14TH AND BROADWAY.
PHONE—OAK. 5912 or HOME A-4924.

Oakland Discount Co.

Loans Cash
to all salaried men and women the the same day application is made. No red tape. No delay.
Room 24, Bacon Block.

A—MONEY loaned on estates; interests of heirs purchased; everything strictly confidential. Postoffice box 216, Oakland.

CARRIER WEIDER—Money loaned on furniture, pianos, etc. 842 Telegraph ave.

Koenig & Kroll,

878 Broadway, will be pleased to receive applications for loans $500 up.

MONEY loaned salaried people and others upon their own names without security; cheapest rates; easiest payments; offices in 66 principal cities; save yourself money by getting our terms first. Tolman, room 9, 460 13th st., Oak., or 951 Phelan bldg., S. F.

MONEY TO LOAN ON REAL ESTATE
Italian-American Realty
866 Broadway, Oakland.

OAKLAND LOAN AND TRUST CO.—Salary and other loans; established 10 years. Room 25, 1003½ Broadway. Hours 9 to 4.

V. Wehe & Co.
for loans.

WILL loan any amount from $500 to $50,000; reasonable rate; out of town bank. Address 44, Bacon Block.

MONEY WANTED

WANT TO BORROW
$7000 for 2 years, on fine lot 50x95 on 21st st., near Broadway; value $15,000; double house; will pay 7 per cent net. Address 2208 Clinton ave., Alameda.

WANT $2500 ON FIRST MORTGAGE, $6500 security; owner. Box 5041, Tribune.

$1500 AT 7 per cent on gilt-edge real estate worth $3500. 1102 13th ave.

TO LET—MISCELLANEOUS

COMPLETE chicken ranch for rent; small 4-room house; partly furnished included. 82 Maybell ave., Westall Tract, Fruitvale.

LOTS FOR SALE

FREE!

A handsome booklet telling and showing you all about one of the finest places around the bay in which to live and enjoy life.

Big lots at little prices.

We'll take you out in our auto any time you wish.

Street cars pass the place; everything you want to make home perfect is there.

Of course by this time you will have guessed that we are talking about
BOULEVARD GARDENS
and so we are. Office on tract, too.
Geo. W. Austin
1018 Broadway, Oakland.

LINDA VISTA LOTS.
Must be sold; $30 front foot, worth $50; sewer and street work all done; 2 street car lines, 3 blocks to Piedmont Key Route station. Apply owner, 224 Monadnock Bldg., S. F., or evenings 2133 Chestnut st., Oakland, Cal.

$450 FOR 33 1-3 plus 100; this lot will soon be worth double; your own terms. Oats, 1102 13th ave.

PROPERTY TO EXCHANGE

FOR SALE OR EXCHANGE—20 acres near San Jose; very rich soil, adapted for fruit, vegetables or alfalfa, will exchange for improved or vacant property; price $1500; mortgage $1600, 6 per cent interest, can stand. Box 14135, Tribune.

HOUSE of 12 rooms, bath and laundry, to exchange for similar place in Los Angeles; will exchange furnished if desired; either permanently or for a limited time; will consider exchange for San Francisco property. Box 8535, Tribune.

TO EXCHANGE—Cottages and flats in Oakland and Berkeley to exchange for good building lots in the same district. Also have large list of Oakland and suburban property, both improved and vacant, to exchange for ranches in California. In fact, I can handle any kind of property on or exchange basis. Call and see me. D. F. Minney, 422 11th st., just east of Broadway.

10 Acres, 1 mile from R.R. station, Kern Co.	$1000
Lot 50x125, 1 hour's ride from New York, Lincoln, N. J.	$500
20 H.P. engine and pile driver, 2500 lb. hammer, etc.	$500
100,000 shares in good mining company, non-assessable	$2000
1000 shares Lady Washington Oil stock	$500
100 shares North Coast Co-operative Lumber Co.	$200
A limited number of Six per cent gold bonds as part payment on good real estate	$500 to $5000
Equity in hotel business, 130 rooms, good trade; must be good party, well rated financially, trade for real estate	$10,000

What have you to exchange for any or all?
A. E. WILLIAMS, Albany Block, Oakland, Cal.

100 ACRES adjoining the City of Sonoma; 65 acres grapes, income this year over $40 per acre; $10,000 winery, 7-room house, large barn, spring water; also large flowing well, fine for irrigation; about 20 acres of the finest hillside covered with live oak; the ranch is worth $300 per acre and is one of the finest places in the state; ranch adjoins the railroad station; we can sell this at $180 per acre, which is the best buy on our books. Taylor Bros. Co., 1236 Broadway, Oakland, Cal. W. E. Johnson, Mgr, Country Dept.

15 ACRES unimproved Sonoma Co. land suitable for fruit, grapes or poultry business; title to land clear; will exchange for situation lots or small cottage; would assume small mortgage. Richmond property preferred. Address box 5123, Tribune.

PROPERTY WANTED

I WILL PAY **Cash** FOR A LOT
with these requirements: Must be level or nearly so; near car line and school; street work all done; 50 ft. to 70 ft. in width; 100 ft. to 150 ft. in depth; no attention paid to answers unless location of property and lowest cash price are stated. Box 9211, Tribune.

WANTED.
Ten Years' Lease
of large down town residence (at least 12 rooms). State terms and particulars in full. Box 14181, Tribune.

WANTED—Lot between 52d and 63d sts., east of Grove. Owners, box 14182, Tribune.

WHEN some one, who wants to buy a lot, looks—your ad. should be "THERE."

BUSINESS CHANCES

A CORPORATION controlling established monopoly desires services of lady or man of proper personality for managerial position, salary $100 per month, and proportional profits on investment of $500, but not to exceed $1000. Apply personally, 706 Pacific Bldg.

A BRANCH bakery, candy and ice cream parlor; first-class location for delicatessen and coffee parlor; in East Oakland. Address box 5133, Tribune, or phone Merritt 2927.

BUSINESS enterprises encouraged, arranged and financed; capital for promotion secured; prospects written and investors secured for enterprises of merit. Suite 205-6-7, Union Savings Bank, Oakland.

CLASSIFIED ADS IN THE TRIBUNE PAY BIG RETURNS FOR MONEY INVESTED.

FOR SALE—A grocery, notion and candy store with two living rooms; good location; near school; selling on account of going East. Box 14188, Tribune.

FOR SALE—Grocery and bakery doing good business; have Midelby oven; close in; very reasonable. Call 731 Telegraph ave.

FOR SALE—$300 buys a business clearing $150 per month. For particulars address Box 14140, Tribune.

GOOD opportunity for hairdresser. Call The Lewis Millinery, 562 12th st.

MILLINERY store for sale; fine location; selling on account of sickness. 2427 Bancroft way, near Telegraph, Berkeley.

PARTNER wanted or will sell all in good live cafe; growing trade; strictly business. 3319 Adeline st., So. Berkeley.

SALOON MEN, ATTENTION./
Are you looking for a location and are you hard to please? I have one of the oldest, best located, best established saloons in the heart of Oakland retail district. Lease, stock of goods and fixtures for sale. This is inside and one of the best. It will require $6000 to properly handle it. Address Box 14081, Tribune.

$1200—Cleaning and dyeing works in Berkeley, netting $200 per month; motor car delivery; 2 stores; best of reasons for selling. Geo. W. Austin, 1018 Broadway.

25-ROOM apartment house for sale; see owner and save agent's commission. Box 12776, Tribune.

WHEN "the best" cook looks—your ad. should be "THERE."

INVESTMENTS

CHANCE for a few men to get interest in choice oil land in Coalinga District; investment of $200 to $300 may prove bonanza within a year; get in while the boom is starting. Call at 957 Broadway, room 16; phone Oakland 3483.

OCEAN SHORE railway bonds for sale; price nets 8¼ per cent. D. E. Bssecker, Pacific Bldg., S. F.

STOCKS OFFERED FOR QUICK SALE

5000 shares Monterey Coal Co.	Cheap
5000 Templar McKittrick Oil Co.	$0.09
1000 California Pressed Brick Co.	.55
1000 shares Bonita Oil Co.	.14
1000 shares Templor Ranch Oil Co.	Cheap
1000 shares Madison Oil Co.	Cheap
1000 shares Alaska Petroleum&Coal	.20
1000 shares Allegheny Mining	.18
1000 shares Ventura Oil Co.	Cheap
100 Burlingame Typewriter (receipt)	1.00
10 shares Rio Michel Rubber Co.	Wanted
10 shares Chiapas Rubber Co.	25.00

E. F. WAYLAND & CO., 474 Monadnock bldg., San Francisco, Cal.

25 to 50 per cent on your money; will guarantee 8 per cent, with ample real estate security; proof on request. Box 11570, Tribune.

PARTNERS WANTED.

WANTED—A partner in a legitimate, well-paying business; $500 capital required; investigate this; references exchanged. Call 511 23d st., cor. Telegraph.

CLAIRVOYANTS

MADAM ZARAH—Clairvoyant and palmist, has returned from the East and located at New St. James, 1010½ Washington st.

MME. VERNA—Clairvoyant-palmist card reader; tells true; no humbug. 7 Telegraph ave.

SPIRITUALISM

MRS. A. R. McMILLAN—Readings daily. 3783 Piedmont ave., opposite Laurel.

PROF. GEE, medium, has moved to 869 Washington st. Readings, 50c, $1. Circles Sunday, Tuesday, Friday, 8 p. m., 25c.

HOUSE MOVERS

H. B. HENDERSON—Raising, shoring, moving; buildings bought and sold. 481 22d st. Phones—Oak. 2657. Home 5158.

J. H. LUTHGE—House mover, 957 39th st. Phone Piedmont 2632.

HOUSE CLEANING

JAPANESE housecleaning, washing and gardening. Oakland 5371. 934 Telegraph ave., Oakland.

REAL ESTATE

THIS IS MY CORNER

Today I Talk of Nothing Else but Loans

I advertised Sunday morning for $10,000, two years at 7 per cent net, on a piece of business property worth $26,000. Nine different clients answered, wanting to make the loan. The first one got it. Does any one else want $10,000? If so, bring in your application.

WE CAN HANDLE ANY KIND OF GOOD LOAN, BOTH FOR BORROWER AND LENDER.

GEO. W. AUSTIN
1018 BROADWAY, OAKLAND.

HOME FOR SALE

Very attractive, thoroughly modern 8-room bungalow; most desirable location, 416 Oakland ave.; floored and paneled in hard wood; high terraced lot, 40x130; excellent car service. Call afternoons or phone Oakland 5200.

ELMHURST REAL ESTATE

Only Seven Lots

left at $125; $25 down, $7 a month; $100 cheaper than any other lots in Elmhurst; come out today.
BEN WILSON.
E. 14th st., near Grand ave., Elmhurst.

COUNTRY REAL ESTATE

Beautiful Del Monte

CHOICEST SUMMER AND WINTER RESORT ON PACIFIC COAST. CHOICE LOT CHEAP IN DEL MONTE HEIGHTS. TO MAKE SETTLEMENT OF ESTATE MATTER; LOT IN BLOCK 25. SEE MAP. ADDRESS J. C. ARNOLD, 2432 OREGON ST., BERKELEY.

FOR SALE cheap to right party—Chicken ranch, pigeons, cow, horse, two-seated rig, within easy driving distance of Hayward; house has hot and cold running water; rent paid up for 6 months. Box 9536, Tribune.

INVESTORS IN EUCALYPTUS LANDS.
An unsurpassed opportunity to secure from twenty-five acres up of eucalyptus in the famous Santa Maria Valley, where the fertile soil and its proximity to the coast make ideal conditions for the growth of these trees.
The first year you plant the trees, the second and third years you care for them, the fourth year you pay one-fourth of the purchase price of the land and one-fourth each succeeding year for three years. The land is limited to a few hundred acres in quantity and first come first served. A snap like this has never before been offered in California.
Get in on the ground floor and secure a grove worth while for little money.
For further details write A. L. Stanley, Santa Maria, Cal.

SALE or ex.—Poultry, berry ranches; nr. town. 2 R.R. G. A. Lavender, Livermore.

MASSAGE

ALCOHOL and electric massage. 462 9th st. Portland House, r. 12. Kittie Haskell.

CABINET baths and alcohol massage. Ollie Engalls and assistant, 522 6th st. No sign.

ELECTRIC bath and massage. 363A 12th, room 2. Miss Helen Williams.

GRACE MORGAN—Massage, Room 11, Portland House, 462 9th st.

IRENE ALLEN—Massage. Room 4, 215 Kearny st., S. F.

LULU CIRCLE, bath and massage, private; no sign. 526 9th st.

MASSEUR wants private patients; references; leading physicians and hospitals. Box 14170, Tribune.

MISS MELVIN GONZALES—Cabinet baths and alcohol massage. 469½ 9th st., room 16.

MISS BELL ROSS—Manicuring, r. 6, 1163 Washington st., Pleasanton Hotel; select.

MABEL CLIFFORD—Alcohol and scientific massage. 419 6th st., suite 11.

MME. VIOLETTE, 953½ Washington st., Room 2. Massage.

SCIENTIFIC, rubbing. Phone Oakland 4786.

THE Southern—Baths and scientific massage. Now located at 906 Washington st., room 15.

VERNA COLLINS, genuine massage. The famous salt glow and vapor baths for rheumatism, colds, etc. 7 Telegraph ave. No signs.

ATTORNEYS-AT-LAW

A— PHILIP M. WALSH
Attorney-at-Law,
rooms 501-502, the Oakland Bank of Savings bldg., 12th and Broadway, Oakland, Cal. Office phone Oakland 3032; residence phone Piedmont 3016.

A.A.—W. N. GILLIAM, 969 Broadway; open evenings; fees moderate. Phone Oakland 3466.

A. L. FRICK, attorney-at-law, Bacon building. Phone Oakland 9206.

A. A. MOORE, attorney-at-law. 15 2d st., San Francisco.

CLINTON G. DODGE, room 305 Oakland Bank of Savings bldg.

BEN F. WOOLNER, attorney and counselor-at-law and notary public. First National Bank bldg. Phone Oakland 29.

B. H. GRIFFINS, attorney-at-law. U. S. Bank bldg., Oakland. Phone Oak. 651.

WHEN some one looks over the wants in search of your ad, it should be "THERE."

DUDLEY KINSELL, attorney-at-law, Oakland Bank of Savings bldg. Phone Oakland 1534.

D. A. KNAPP, attorney. Office First National Bank bldg.; phone Oak. 8047.

EDWARD R. ELIASSEN, attorney-at-law. Rooms 1113 and 1115, Union Savings Bank Bldg., Oakland, Cal. Phone Oakland 1669.

FREDERICK E. WHITNEY, attorney-at-law, 957 Broadway, rooms 17 and 19. Phone Oakland 4872.

GEO. F. WITTER, Jr., attorney, offices 417-419 First National Bank bldg.

GEO. DeGOLIA, Oakland Bank of Savings bldg. Room 615. Phone Oak. 28.

GEO. W. REED, attorney, Union Savings Bank bldg. Phone Oakland 651.

GEO. W. LANGAN, 202-203 Bacon block. Phone Oakland 1431.

GEO. F. WITTER, Jr., attorney, now located 417-419 First National Bank bldg.

HARRY C. SCHROEDER, U. S. and foreign patents. 415-16 First National Bank, Oakland. Phone Oakland 2751.

HARRY W. PULCIFER, attorney-at-law. Union Savings Bank bldg. Phone Oakland 1669.

JOHNSON & SHAW, law office, 915 Union Savings Bank bldg. Phone Oakland 3403.

L. S. CLARK, attorney-at-law, 851 Jackson st. Consultation free. Open evenings.

MELVIN C. CHAPMAN, attorney-at-law. Oakland Bank of Savings bldg. Phone Oakland 836.

PERCY C. BLACK, attorney (Reed, Black & Reed). Union Savings Bank bldg. Phone Oakland 651.

P. M. BRUNER, lawyer, 372 Broadway, on the ground floor.

R. W. KING, attorney-at-law, formerly Examiner bldg., now Room 761 (7th floor), Pacific bldg., 4th and Market, S. F.; general practice, court and office; no fee for consultation or in advance; moderate charges.

STANLEY MOORE, attorney-at-law. Balboa bldg., San Francisco.

BUILDERS AND CONTRACTORS

AA—SPECIALTY made of plans and estimates. Newman Jensen, 612 34th st. Phone Piedmont [illegible].

Fine Business or Residence Corner—50x130
N.W. Cor. 63d & Telegraph
For Sale
Address P. W., Box [illegible], Tribune Office.

HOUSES FOR SALE

AA—FOR SALE—New, up-to-date 5-room cottage, just finished; choice location for a home; ½ block from car line and 1½ from Key Route; No. 5 Moss ave., just east of Piedmont ave.; will sell at a reasonable price on easy terms; open Sunday. See owner, [illegible] Oakland 1512.

A REAL bargain in a modern 6-room cottage on the car line in Fruitvale, 20 minutes to Broadway and 12th st.; lot 40x120; $2500 furnished or $2300 unfurnished; $1000 bank loan can stand. J. A. Putnam, Circulation Department, Tribune.

ARTISTIC, new, story-and-half, 7-room house; large basement, in built up neighborhood of fashionable homes; 3 sleeping porches; elegant view; lot 40x110; Lester ave., near Newton, 4th ave. car. Phone Merritt 3612.

ARTISTIC up-to-date residence, new, 6-room and bath; good neighborhood. 1866 12th ave., terminus 5th ave. car line; open every afternoon. Apply 6[illegible] 26th st., East Oakland. Small payment down, balance to suit.

ATTRACTIVE 8-room homes, 9 min. from business center; convenient; sunny; rigid sacrifices. Investigate, saving commission. E. Bangle, 1402 6th ave.

A SMALL modern up-to-date bungalow for sale; 4 rooms and bath; lot 40x100; Inquire owner, 127 Kales ave., or phone Piedmont 628.

AA—$400 DOWN, $25 month, price $2900, new bungalow 4 rooms; Linda Vista district. Phone Piedmont 2627.

BEST BUY—Elegant new 5-room bungalow furnished, including pony and buggy; by owner, 3760 Cherry st., between Moss ave. and 38th st.

BARGAIN—$250 cash; bungalow of five rooms, bath, basement; immediate possession; price low. Call 25 Lynde, near Fruitvale ave.

CONVENIENT 6-room cottage near Idora Park, $2900; terms could be arranged; worth $3600; must sell at once. Box 14028, Tribune.

COTTAGE for sale partly furnished; close to 14th st. cars; city water; sidewalk; $750 cash or easy terms. Address box 14005, Tribune.

FOR SALE

New, modern, 6-room bungalow; must be sold; owner going away; on easy terms; price $3100; nice terraced lawn; large lot, 40x100, south front; 2½ blocks from Golden Gate station, close to Key Route station. See Jas. Hall, 5693 San Pablo ave., cor. 59th st., Oakland.

FOR SALE—On easy terms, nice new 6-room bungalow on north side 62nd st., 225 ft. east of Dover st.; cut stone mantel, built-in bookcases in living room, built-in buffet in dining-room, beam ceilings in living and dining-room, hardwood floors in hall, living room and dining-room; lot 40x[illegible]. See owner at this place for all particulars.

LOOK at this—$1800 will buy house and lot 66x110; patent toilet; well and pump; furniture; firewood, tools and lumber. Apply at once to owner, 403 66th st., 215 ft. east of Telegraph ave.

MUST sacrifice new bungalow 5 large rooms, sun porch; driveway; large lot near Key Route and cars; only [illegible] cash, balance like rent. Apply 516 [illegible].

NEW MODERN BUNGALOW—Five good sized rooms; beamed ceilings and paneled walls in living and dining rooms; cabinet kitchen; lot 40x130; terraced lawn; terms; near Key Route and Grove st. cars. Owner on premises, 743 [illegible] st., Sunday 1 to 5. C. C. Everett, [illegible] Grove st., Berkeley.

NEW, attractive five-room cottage in E. Oakland; large living room; elegant mantel, beam ceilings, paneled walls, gas and electricity; nice lot; street work and everything complete; price $2950, terms to suit. Owner, Burton, 1169 West st.; phone Oakland 6640, particulars.

TWO beautiful new 5-room bungalows; latest improvements; Highland Park; your own terms. Phone Merritt [illegible]. Price $3000

Will Build Houses

to suit your plans on terms. The Wright Co., 416-18 First National Bank Bldg.

6-ROOM cottage, modern; corner lot 50x140; on car line, 15 min. to Broadway; for sale cheap; no reasonable offer refused. No 1055 East 21st st.

6-ROOM bungalow; 2 lots; large shop. [illegible] E. 16th st.

FLATS FOR SALE

NICE furnished flat for sale cheap. [illegible] 20th st.

TOO LATE TO CLASSIFY

FOR SALE—I have a bungalow just completed, beyond question prettiest and best built home in Oakland; no fake hard luck story of going East, but want to sell and it is going at a bargain. Will be at 315 Kales ave. Sunday. Through week, 666 28th st. Phone Home A-5042. Russell Eldes.

Piedmont Home to Lease

Beautiful new Piedmont home; good hill and marine view; four bedrooms; hardwood floors, beam ceilings; two sleeping porches, furnace.
EDWARD R. ELIASSEN, Owner,
1111-1113 Union Savings Bank Bldg.

ARCHITECTS

CUMMING & WEYMOUTH, architects and engineers. First National Bank Bldg., Berkeley.

PRINTING AND BINDING

BEST service, best workmen, best prices at TRIBUNE Job Printing Department, 8th and Franklin Sts.

POSTERS and SHOW CARDS
Good Work--Prices Right
THE TRIBUNE PRINTING DEPT.

BOYS GET BUSY

Start Your Clubs. We Have Dandy

Football Pants

For 50c a Pair

MONEY-BACK SMITH

Washington St. Cor. Tenth

Telegraph Laundry

524 Telegraph Ave. PHONE Oakland 2908

To the Lady of the House

Don't you think you should patronize the best and most reasonable laundry in the city? It is a great saving on your strength and your purse. Our patrons say we lead all other laundries for the following reasons:

PROMPT DELIVERIES.

Return your work absolutely clean. Not hard on your clothes.

Reasonable Prices

Give Us a Trial

All work called for and delivered in any part of the city.

All hand work. Dry cleaning a specialty.

Shirt Waists	20c
Outside Skirts	25c up
Inside Dresses	15c up
Night Dresses	10c
Chemise	10c
Under Vests	5c
Stockings	3 pairs for 10c
Aprons	5c
Gents' Shirts	10c up
Gents' Underwear	5c up
Gents' Collars	2½c up
Gents' Cuffs, pair	5c up
Gent's Handkerchiefs	4 for 5c
Gents' Socks	2½c
Table Cloths	10c
Sheets	3 for 10c
Pillows	4 for 10c
Napkins	4 for 5c
Lace Curtains	40c up

Prices on all work received Friday or Saturday morning will be discounted 15 per cent.

CARO ROMA TO BE GIVEN CONCERT

California Prima Donna and Composer to Be Honored Tomorrow Night

SAN FRANCISCO Oct. 11.—Music lovers of the east bay cities will greet Caro Roma, the California prima donna and composer and former Tivoli favorite, in a splendid concert tomorrow night in Ebell Hall. She will be assisted by a coterie of artists, all of whom are favorably known to the music public. This will be Caro Roma's last appearance here, as she will leave shortly for a four years' tour of the world.

Mrs. Richmond E Revalk is to sing all of the sea numbers dedicated to the Golden Gate as a compliment to the composer's native State.

Mrs. J Llewellyn Williams, who is well known in Oakland as a church singer, will sing the Roma ballads with cello obligato.

Harold Pracht, the baritone of the Family, Bohemian and Elks' club, will render the song "Recompense," the lyric of which is by Judge Henry A. Melvin of this city.

E Liedermann will sing lyric tenor solos made famous in New York by the grand opera stars. Arthur Weiss, 'cellist, will play the obligatos as well as the solos.

D L. S. Easton will give on this side of the bay for the first time Roma's "Nell," a dramatic setting, accompanied by Miss Weimann, pianist.

Caro Roma will have charge of the program. This is to be a farewell Roma recital.

Seats are on sale at Sherman, Clay & Company's store, and it is said that the Oakland people will not forget the native daughter who was so many years prima donna at the Tivoli and one who has always given her talents to charity.

TRAINS RUN EVERY HOUR OVER STONEHURST BRANCH

SAN LEANDRO, Oct. 11.—The first trains on the new Stonehurst branch of the Southern Pacific, through Elmhurst and San Leandro, were run today on their schedule time which includes an hourly service to San Francisco from 6:10 to 10:10 in the morning and 2:40 to 6:40 in the afternoon. Fifty-eight minutes are required for the trip to the city and fifty-five for the return. The branch leaves the main line below Elmhurst.

The Southern Pacific has also begun laying ties and rails on the Melrose extension, past the Fremont High school and through the Talcot ranch.

Two routes have been surveyed, one through San Leandro and the other through Elmhurst to Broadmoor and forming a loop with the Stonehurst branch. It is not known here which is to be built.

'Road Show' Is Biggest Hit on Bell Program; Galaxy of Stars

DOROTHY VAUGHN, "Comedienne of Quality," at the Bell.

One of the most satisfactory bills that has ever been presented in Oakland is attracting thousands to the Bell Theater this week. It is the annual road-show of the Sullivan & Considine circuit and is a bill that comprises the latest European and American novelty acts. Chief among these splendid numbers is Hall & Stark's Kid Minstrel Minies depicted by a company of twelve boys and two girls who present the first part minstrel show with its old time minstrel melodies and plantation dances. There is a series of impersonations of the famous Nichol Sisters and another of the great Julian Eltinge. The levee scene in which the entire company is shown, introduces John Cooke, who presents his eccentric wench dance that has made him famous in some of the musical comedy companies. Throughout its entire production the minstrel idea is faithfully carried out, the various scenes are elaborately staged and the performers are recipients of the most unstinted praise for a very novel and most excellent offering.

IN WHISTLING CHORUS.

Dorothy Vaughan, a comedienne of quality, wins favor from the moment she appears upon the stage. She radiates joviality and as she sings her various numbers her auditors cannot refrain from joining in with a good strong whistling chorus, which assistance she invites. There is no question about her ability to laugh, for in her laughing song she proved conclusively her accomplishments in this line and her ability also to make one of the biggest hits ever recorded at the Bell. Miss Vaughan will be among the top-notchers this week without a doubt.

Timely and excellently rendered is the amusing skit by Florence Modena & Company entitled "A Lesson in Reform." It can safely be said of it that that is a roar of laughter from beginning to end. Miss Modena is remembered from last season when she appeared in one of the evening vaudeville sensations and her vehicle this year is fully as big a winner. Australia sends George Lauder, the premier ventriloquist, with his family of mannikins. It constitutes one of the most remarkable acts of this character ever seen on the coast. Mr. Lauder is about the slickest in his art we have ever seen. While his dummies are wagging their chins in animated conversation, not a muscle of Lauder's face apparently moves. He goes far beyond the usual stereotyped exhibition of this kind.

Jeanette Laurelle presents a very elaborate and gorgeous scenic production entitled "Le Ciel." It is a triumph of modern mechanism and stage craft, scenic effects and lights so blended as to bring about a marvelous spectacle, beautiful to behold, eclipsing anything similar ever presented on the coast. "Le Ciel" is a dancer who executes her movements on top of a huge globe, while the play of the lights, the gorgeous surroundings and the ability and grace of the dancer combine to effect the most artistic stage pictures.

Sharp & Turck are a pair of nimble dancers who please and on the Bellscope the picture entitled "1776" proves one of the most interesting historical studies ever shown. It depicts the depredations of the Hessians during the Revolutionary war.

FORCED TO LIVE ON BEAN SOUP; DIVORCE

NEW YORK, Oct. 11. — That a daily fare of bean soup, with only two loaves of bread in two weeks, does not tend to keep alive even the strongest of love ties is the opinion of Mrs. Tillie Ransier, 18 years old, who has brought her 65-year-old husband, Nelson Ransier, into court in Brooklyn on a charge of non-support. According to Mrs. Ransier's story to Magistrate Furlong, she and her aged husband have been married just one month. For the first two weeks of their honeymoon Mrs. Ransier, who is a pretty brunette, declared she was compelled to live on bean soup. When she complained, she said, her husband suggested that she "clear out."

Pleasanton News Notes

PLEASANTON, Oct. 11.—Mr. and Mrs. Holly came up from San Francisco Saturday morning and are the guest of the Griffiths.

Mrs. J Beckwith has returned from the East, where she visited relatives and is visiting with her daughter, Mrs. William Schween.

Mrs. Henry Mehr and daughters Elene, Mildred and Ernestine, were in Oakland Saturday.

Mrs. Stearns spent the week in Oakland.

Mr. Fred McDougall has just moved his family into the Bechtel residence on Rose avenue.

The "500" card club meet with Mrs. Earle Downing this week.

A number of the members of the local N. P. P. E. C leave Sunday for Fresno, where they will attend the convention of that lodge. Among them are Messrs. S. Dlavila, Joseph Rosa, Joe Nevis, Joe Sorto, Manuel Amarantes, J. M. De Freitas.

Mr. Hunt has finished his Sacramento contracts for wiring for Western Pacific.

Mrs. Ernest Schween Sr. and daughter, Miss Lulu, were visitors in Oakland Saturday.

The Madsen Brothers closed a contract Friday for M. Amaral on Rose avenue.

Mr. H. Dunlap was in town Friday.

Lee Wells, in partnership with Walter Day, have finished one contract, the Western Pacific people at Sunol, and are about through with a second.

Silas Keeler is here visiting his son Clinton.

Mr. Joe V. Anselmo, who has been in a hospital in Oakland for some months confined to his bed, has returned home and is able to be about again.

Mr. Chester Johnson, who has been ill for the past few days, is much improved and able to be about.

Mr. Crawford Letham was in attendance at the Odd Fellows meeting at Woodland this week.

Mr. Henry Hellman has left for Los Angeles, where he will remain until the start of Phoenix, where the next races will be held.

Mrs. S. W. Elliott has left for San Francisco, where she will spend some time visiting friends and relatives.

Mr. Amador was brought home last week from the county hospital, where he had been taken for fracturing an arm.

Mr. C. H. Dall was in San Francisco Monday.

Mr. Frank Tascano of Sunol was in town Thursday.

Carl Schoof of San Francisco was in town several days this week.

Mr. Tom Silver was in Oakland Tuesday.

Mr. Tony Schweer was in Oakland and San Francisco the fore part of the week.

Mrs. W. H. Roberts leaves Monday for Los Angeles, where she will spend a few days with friends.

The people of Pleasanton were awakened Saturday morning at 1:15, when the fire bell sent the alarm of fire. It was at the Pleasanton Livery Stable, on the north end of Main street. The whole fire department was out and the fire was soon under control. About ten horses were burnt alive on account of the fire catching in the feed racks, which prevented the firemen from entering. A number of the best buggies and carriages were saved.

It is in time of sudden mishap or accident that Chamberlain's Liniment can be relied upon to take the place of the family doctor, who cannot always be found at the moment. Then it is that Chamberlain's Liniment is never found wanting. In cases of sprains, cuts, wounds and bruises Chamberlain's Liniment takes out the soreness and drives away the pain. Sold by Osgoods' Drug Stores.

Frederic Rose has a new kid song—

You'll like that two-voice effect in the chorus. An October Edison Record—No. 10225, for the

Edison Phonograph

Get complete list of October Records from your dealer, or write to National Phonograph Company, 75 Lakeside Avenue, Orange, N. J.

H. HAUSCHILDT MUSIC CO.

Have this record and in fact every record in the Edison catalogue, as well as a complete stock of Edison Phonographs, on terms of $1 each week.

Visit our store and hear the complete list of October records in the sound-proof parlors.

H. HAUSCHILDT MUSIC CO.

420 THIRTEENTH

Near Broadway.

EDISON DEALERS OF CALIFORNIA

We are the dealers

Edison Phonographs Sold on Easy Payments

2 STORES

OAKLAND PHONO CO.

472—11th St., Bacon Bldg, Eleventh St. Entrance

222 San Pablo Ave., Near 16th St.

Children's Eyes

Are often the cause of their poor showing in school and not that they are mentally incapable.

If your child is backward let us examine their eyes.

CHAS. H. WOOD

Optometrist and Manufacturing Optician

1153 WASHINGTON ST. Oakland, Cal.

Sign, "The Winking Eye."

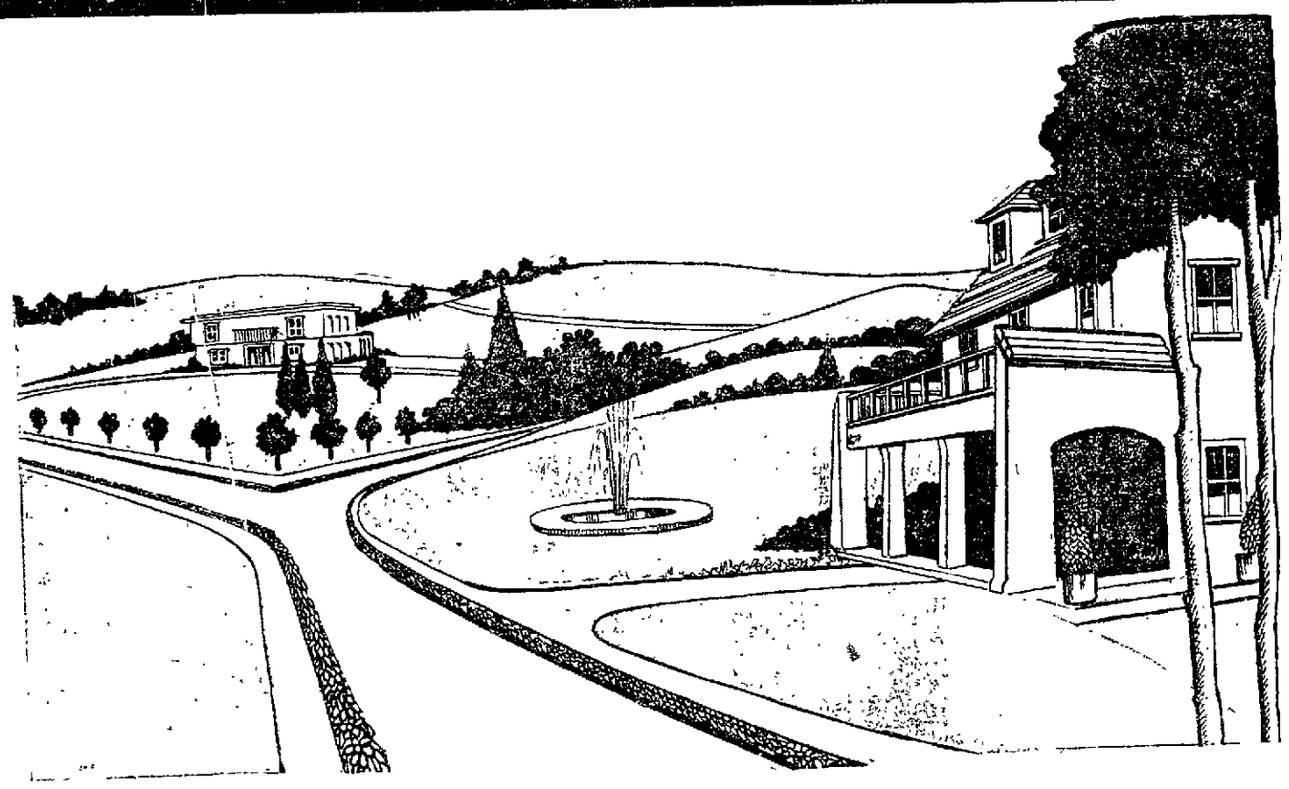

Did You Make a Reservation At Rock Ridge Park Yesterday?

¶ Many people visited Rock Ridge Park yesterday and made advance selection of very choice lots. Rock Ridge Park has passed the experimental stage and the opening sale will eclipse any other realty event in the history of Oakland.

¶ Our engineers and landscape artists have spent $30,000 on improvements, adding immensely to the natural beauty of the tract. $100,000 more is to be spent at once and the final result is to be a private park tract that is going to interest every successful man in Alameda county.

¶ Nowhere else in California can you today buy building sites 80x160 for $11 to $30 a foot, when less than a hundred yards away there are hundred thousand dollar homes built and building and property selling for $50 to $100 a foot.

¶ Come out today. Come out the first thing Tuesday morning. Note the improvements. Stand on Prospect ave. and note the view of the entire county, San Francisco and the bay. See the Country Club grounds bordering our southern gate. Note the new $40,000 home now building for one of Oakland's strongest financiers right across the street. See Henry W. Taylor's new $100,000 home in Claremont Park, a stone's throw to the north.

¶ Pick out a lot in Rock Ridge Park—compare it with one at Claremont—then at Piedmont. Then take a look at the most desirable lowland properties in other locations and you'll agree with us when we say the price of Rock Ridge lots is absolutely sensational.

¶ Rock Ridge Park stands alone in point of environment, improvement and price—its success is assured from the start—the best sites will go first—be first.

¶ We can't impress on you to strongly the necessity for immediate action—act now. Make a note to phone us the first thing when you go to the office in the morning.

Ring Us Up Today and One of Our Motor Cars Will Call for You, Show You the Tract and Return You to Your Office in Thirty Minutes

LAYMANCE REAL ESTATE CO.

1214-1216 Broadway, Oakland

BENJ. CURTAZ & SON

Piano Specials

MONDAY, TUESDAY AND WEDNESDAY

VOSE—Walnut case; returned from rent; splendid value.....$195

CURTAZ—Mahogany case; used one year; regular $400 style....$285

MELVILLE CLARK—Apollo interior player; mission style; regular $800; used one year....$475

APPOLO cabinet player—mahogany finish; with $25 music..$100

EMERSON—Mahogany case; condition good as new; regular $425 style.....$295

CHICKERING — Rosewood case; absolutely perfect condition....$295

HEMME & LONG—Nice condition; good value; a snap.....$125

LEHR organ—In perfect condition; piano case; seven octaves.. $85

ESTEY—Beautiful oak case, with fancy top, nine stops..... $50

RAVEN & BACON—In good order; splendid for practice.... $40

Any of the above pianos will be taken as part payment for an Everett piano within three years. All of the above sold on easy payments.

113 to 117 Kearny St., Near Post, **San Francisco**

Safe Deposit Boxes at Reasonable Cost

The best way to make sure that your valuables will not be stolen, burned or lost is to give them the Absolute Protection of our Fire and Burglar-Proof Vault. You can rent a Safe Deposit Box here for

$4.00 and Up Per Year

CENTRAL SAFE DEPOSIT VAULTS

Fourteenth and Broadway, Oakland, Cal.